The REVEILLE 1941

EX LIBRIS ✦
JOHN GROTH

CHAS. J. AMBER, EDITOR-IN-CHIEF ∾ COPYRIGHT, 1931 ∾ A. B. KELLY, JR., BUSINESS MANAGER

THE 1931 REVEILLE

A Year Book

PUBLISHED BY THE SENIOR CLASS OF THE MISSISSIPPI A. AND M. COLLEGE

Foreword

YOUTH in all its exuberance, informality, and love of life—yet with an ever swelling current of serious provocated thought. It is these two phases of our campus life that we have attempted to represent in the pages of this volume. When youth is tempered with age; when the sable of your hair is laced with silver; if you turn these pages one by one and re-live the youth that was yours, we will not have failed.

Contents

Administration
Classes · · · Military
Athletics · · · Features
Activities · Fraternities
County Clubs
Humor

DEDICATION

IN RECOGNITION OF THE INFINITE PATIENCE AND AFFECTION WITH WHICH THEY HAVE FOLLOWED OUR FOOTSTEPS THROUGH THE YEARS WE DEDICATE THIS VOLUME TO THE

MOTHERS AND FATHERS OF A. AND M. MEN.

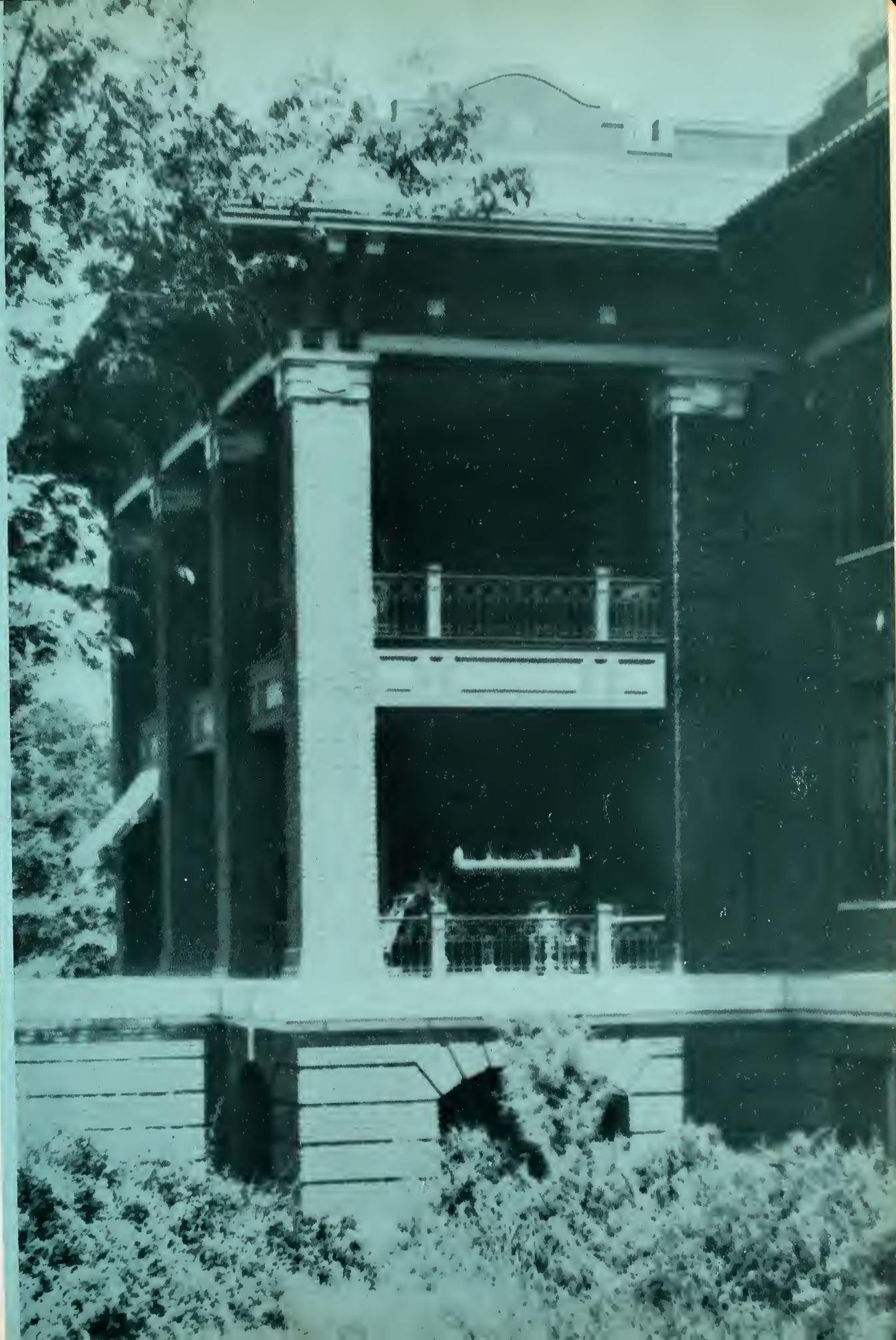

HUGH CRITZ, B.S.
President

President Hugh Critz is a graduate of the Mississippi A. and M. College with the B.S. degree in 1896. First as a teacher and later as Superintendent of Starkville Schools, Mr. Critz remained close to his Alma Mater, returning as an instructor in 1906. He became Dean of Education and Registrar before leaving in 1916 as Superintendent of Bolton College, an agricultural school at Shelby City, Tenn. Here he remained until he took over the reins of what is now known as the Arkansas Polytechnic College at Russellville. In 1923 Mr. Critz returned to A. and M. as Director of the Service Bureau and remained in this capacity until 1925, when he became associated with the Mississippi Power and Light Company, as Industrial Commissioner. Mr. Critz became president of Mississippi A. and M. College September 1, 1930.

ALFRED BENJAMIN BUTTS, Ph.D., LL.B.
Vice-President and Professor of Government

Dr. A. B. Butts is a graduate of the Mississippi A. and M. College, with the B.S. degree in 1911 and the M.S. degree in 1913. He received the M.A. degree at Columbia University in 1915, and in 1920 the Ph.D. degree at the same institution. He is a graduate of Yale University Law School, receiving the LL.B. degree in 1930. Dr. Butts became Vice-President of A. and M. College in 1930; he is also Dean of the Academic School and Professor of Government. He was admitted to the Mississippi Bar in 1928. Dr. Butts was Visiting Lecturer on Government at Yale University for the session 1929-1930, and has served on the summer session faculties of Mississippi College, Ohio Northern University, Duke University, and the Universities of Virginia, Texas, Washington (Seattle), and California at Los Angeles.

Dr. W. F. Hand, J. V. Bowen, L. L. Patterson, J. N. Lipscomb, I. D. Sessums

The Schools of the College

The School of Science was organized in 1911 under the administration of Professor J. C. Hull as president of the college. Dr. W. F. Hand, B.S., Mississippi A. and M., 1893; M.S., Mississippi A. and M., 1895; and Ph D., Columbia, 1903, was made dean of the school and as head of the chemistry department, ex-officio State Chemist. Under Dr. Hand's most efficient organization this school has grown to a ranking position in comparison with the other schools of the institution.

The School of Business has recently been established as a separate and distinct school at A. and M. College. Professor J. V. Bowen, Ph B., Mississippi, 1901, was again appointed head of this school and it will again function with the success it experienced between the years of 1915 and 1924, before being transferred to the University.

The School of Engineering was organized at Mississippi A. and M. College in 1892 under the administration of General Stephen D. Lee as president of the college. Professor L. L. Patterson, A B., Mississippi College, 1898; A.M., Mississippi College, 1899; M.E., Cornell, 1906, was recently appointed dean of this school, succeeding Dr. H. W. Moody. The School of Engineering is divided into four parts: Civil, Mechanical, Electrical, and Commercial.

The School of Agriculture was first distinctly organized at Mississippi A. and M. College in 1892, while General Stephen D. Lee was president. Professor J. N. Lipscomb, B.S., Mississippi A. and M., 1910; M.S., Wisconsin, 1915, succeeded Dr. J. C. Roberts in 1927 and has remained dean of the School of Agriculture since that date.

The Academic School at A. and M. was organized in 1921, while Professor D. C. Hull was president of the College. Dr. A. B. Butts, B.S., M.S., M.A., Ph.D , LL.B., Vice-President of the institution and Professor of Government succeeded Professor F. J. Weddell as dean of this school.

The recently-created position of Dean of Men was taken over by Major I. D. Sessums, B.Sc., Mississippi A. and M., 1899, Major Infantry Reserves, who is also in charge of the College Cafeteria.

The Board of Trustees

Hon. Col. Oscar Gober, Hon. A. A. Cohn, Hon. D. E. Nabors Hon. L. W. Seal, Hon. P. Bowdre. Dr. W. Walley, Mrs. Annie Casteel, His Excellency Governor Theo. G. Bilbo, Dr. A. B. Kelly, Captain A. B. Schauber.

Mississippi A. and M. College

On February 28, 1878, the Legislature of Mississippi accepted the conditions of the Morrell Land Grant Act, by which the National Government donated conditionally to every state in the Union public land script equal to thirty thousand acres for each senator and representative in Congress, this being used for the "endowment, support and maintenance of at least one college, where the object shall be, without excluding other scientific and classical studies, and including military tactics, to teach such branches of learning as are related to agriculture and the mechanic arts in such manner as the legislature of the State may prescribe, in order to promote the liberal and practical education of the industrial classes in the several pursuits and professions of life."

General Stephen D. Lee was elected the first president of the institution, April 1, 1880, and the following men have served as presidents since him: John M. Stone, 1899-1900; J. C. Hardy, 1900-1912; Hon. George Hightower, 1912-1916; Professor W. H. Smith, 1916-1920; Dr. D. C. Hull, 1920-1925; Dr. B. M. Walker, 1925-1930; Mr. High Critz, 1930-

There are twelve important and outstanding buildings that are a part of the five million dollar plant: The Dormitory, which has a housing capacity of approximately fourteen hundred and is equipped with all modern conveniences; Lee Administration Building, the Chemistry Building, the Engineering Building, Montgomery Hall, the Biology Building, the Y. M. C. A. Building, the Cafeteria, the new Agricultural Building, the Part-Time Dormitory, the Experiment Station Group, the Agricultural Engineering Building, the Hospital, Creamery, Laundry, and the Power Plant. A. and M. Library, located in the Biology Building, is one of the finest and best equipped for research in the South.

The Classes

Exhausting thought,
And having wisdom with each studious year.
—Byron.

SENIOR

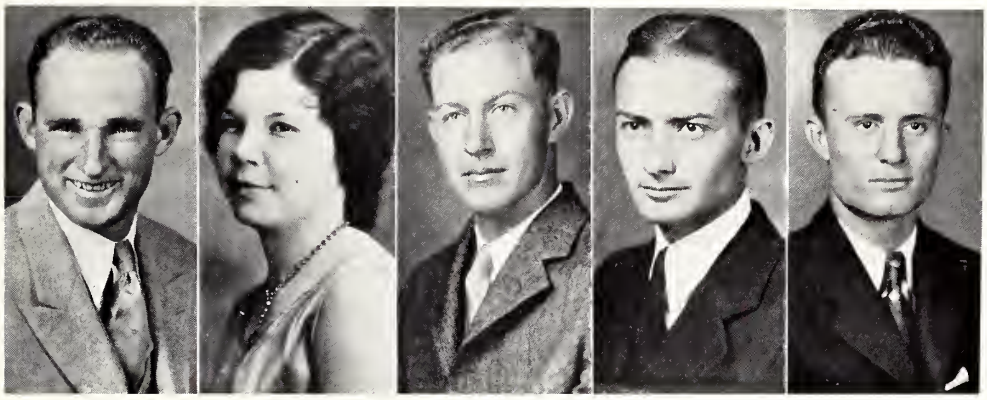

Class Officers

✣

T. J. Farish . . . . . *President*

Miss Annie Laura Kennard . . . . . *Sponsor*

C. L. Smith . . . . . *Vice-President*

T. D. Bounds . . . . . *Secretary-Treasurer*

J. E. Netz . . . . . *Life Secretary*

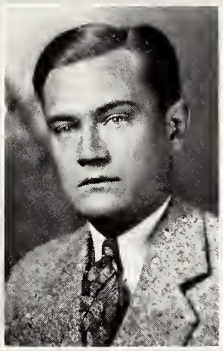
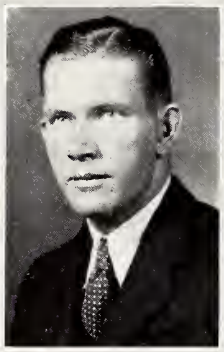

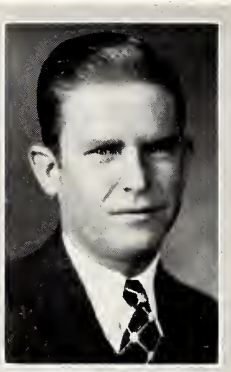

AUDIE MACON ADAMS . . . . . Iuka

Agricultural Education

Education Club, 4; Masonic Club.

CHARLES W. AKINS, B A X . . . . . Ethel

Agricultural Education

Track, 2, 3, 4; Boxing Team, 3, 4; "M" Club; Scrub Football, 1, 2, 3; Freshman Basketball; Education Club; Character Builder's Class.

CHARLES J. AMBER . . . . . Stonewall

Science

Editor-in-Chief of "Reveille," 4; "Reflector" Staff, 2, 3, 4; Dad's Day Committee, 3, 4; Chairman of Junior Prom, 3; Blue Key; Omicron Theta; Sigma Zeta Tau; Hobo School Faculty; Clark County Club.

DONALD MCLEOD AMSLER, K Γ . . Leakesville

General Science

President Greene County Club, 4; President Presbyterian Council, 4; "Reflector" Staff, 1, 2, 3; Omicron Theta, 3, 4; Editor-in-Chief "Y" Handbook, 4; Y. M. C. A. Cabinet, 4; Crusaders; Comrades Sunday School Class.

CHARLES NOEL ANDERSON . . . . . Forest

Horticulture

Berean Class, 1, 2, 3, 4; Dialectic Literary Society, 3, 4; Secretary Berean Class, 3; Secretary Sullivan's Hollow Club, 3; President Berean Class, Summer; President B. Y. P. U., 4; Masonic Club.

LEWIS EDWARD ANDERSON . . . . . Batesville

General Agriculture

Character Builders Class; Freshman Council; Sophomore Y's Men Club; Junior Forum; Dialectic Literary Society; Alpha Phi Epsilon; President Panola County Club; Agricultural Club; Crusaders.

ALBERT LABORIUS ANDREWS . . . . . Union

Rural Education

Berean Class, 1, 2, 3, 4; B. Y. P. U., 3, 4; Education Club; Dialectic Literary Society.

N. L. BACOT . . . . . Jayess

Science

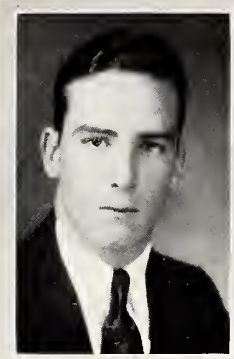
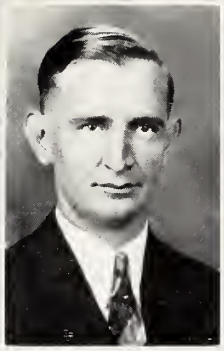
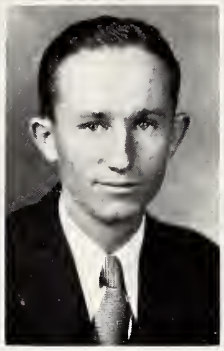
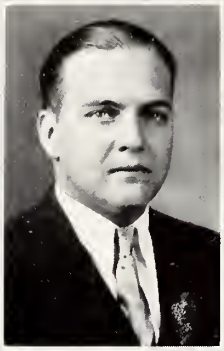

JACK PERDUE BARTON, K Σ Θ . . . . Burnside

Mechanical Engineering

Neshoba County Club, 2, 3, 4; Secretary Neshoba Club, 3; President Neshoba Club, 4; Treasurer Kappa Sigma Theta, 4; Tau Beta Pi, Corresponding Secretary, 4; President A. S. M. E., 4; Vice-President Engineering Club, 4; Scabbard and Blade, 4; Adjutant Second Battalion, 4.

PETTUS E. BATES . . . . . Philadelphia

General Agriculture

Scabbard and Blade.

EARL CLAIBORNE BEARRY, B A X . . . Lucedale

Chemistry and Physics

President George County Club, 4; Sigma Zeta Tau, 3, 4; Berean Sunday School Class.

WILLIAM LAWRENCE BENNETT, B K . West Point

Civil Engineering

HOWARD BERRY . . . . . A. & M. College

Agriculture

Hair and Hide Club, 2; Sophomore Y's Men Club; Dialectic Literary Society, 3; Censor Alpha Zeta; Alumni Editor "Magnolia Farmer"; Sigma Zeta Tau.

BRYCE BLACK . . . . . Isola

Civil Engineering

REX ROBERT BLUE . . . . . Vardaman

Science Commerce

Chi Lambda Rho; Berean Class; Calhoun County Club; Cafeteria "Gang"; Part-Timer; Intra-Mural Football.

T. D. BOUNDS, B A X . . . . . DeKalb

Civil Engineering

RALPH STEPHENS BLAIZE . . . . Bay St. Louis

Electrical Engineering

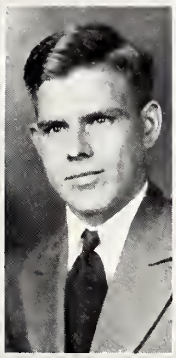

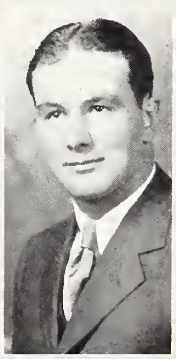

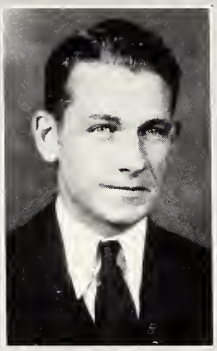

JAMES CLARENCE BRADFORD . . . . Grenada
Electrical Engineering

Engineering Club; A. I. E. E.

J. W. BRELAND . . . . . Montpelier
Agriculture

OSMOND PHILIP BRELAND . . . . . Crawford
Science

Sigma Zeta Tau; Berean S. S. Class; Captain Tennis Team, 3, 4; Scribe Sigma Zeta Tau—Biological Group, 4; President Tennis Club, 4; Boxing Club, 3; Rifle and Pistol Club, 2, 3; Lieutenant Cadet Corps, 4; International Relations Club; Life Member H. B. A.

EDWARD A. BRIDGES, G R . . . . . Starkville
Agricultural Commerce

Freshman Football; Freshman Track; Varsity Football, 2, 3, 4; Varsity Track, 2, 3, 4; "M" Club; Dramatic Club; Blue Key; Captain George Rifles, 4; Town Prep.

CLAUDE HURLBUTT BROACH, B K . Waynesboro
Mechanical Engineering

"M" Club; Varsity Baseball, 3; A. S. M. E.; "S. O. D." Club; Engineering Club.

ECKFORD BROOKS, B A X . . . . . Starkville
Agricultural Education

Freshman Football; Varsity Football, 2, 3, 4; Berean Sunday School Class; President Education Club, 4; Alpha Zeta; "M" Club.

WILLIAM ERNEST BROWER . . . . Olive Branch
Electrical Engineering

A. I. E. E.; Engineering Club; Masonic Club; Berean Class; Tennis Club.

GEORGE CLAYTON BROWN, B A X . . . Summit
Agricultural Education

Alpha Phi Epsilon; Dialectic Literary Society; Secretary Education Club; Track Team, 3, 4; Pike County Club; Berean Class.

JOSEPH SPEARS BUCHANAN, JR. . . . Meridian
Mechanical Engineering

Manager Track Team, 2, 4; A. S. M. E.; "S. O. D." Club; Oosters Club.

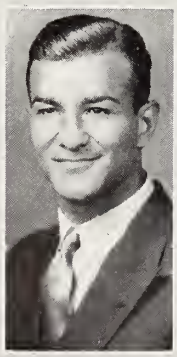

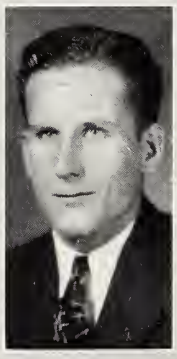

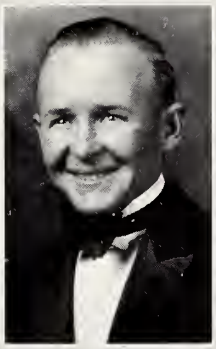

KENNETH E. BROWN, Π K A . . Holly Springs

Mechanical Engineering

Track, 1, 2, 3, 4; Secretary-Treasurer "M" Club; A. S. M. E.

NATHAN ISAAC BROWN, B A X . . . Ellisville

Agriculture

Reporter Jones County Club, 2; Vice-President Jones County Club, 3; President Jones County Club, 4; Dialectic Literary Society.

LUTHER LEROY BULLARD . . . . . Bay Springs

Agriculture

Education Club, 4; Jasper County Club; Vice-President Jasper County Club; Character Builders Class.

EDMUND BAYLIS BURKETT . . . . Hattiesburg

Mechanical Engineering

Tau Beta Pi; "S. O. D." Club.

BAYLESS V. BUTLER . . . . . Magnolia

Civil Engineering

"S. O. D." Club.

JOE H. BYRD, JR., Π K A . . . . . Durant

Business Administration

Freshman Council; First Lieutenant Battery "K"; "S. O. D." Club; Pan-Hellenic Council, 3, 4; President Chi Lambda Rho.

HAROLD EUGENE BYRNE . . . . . Prentiss

Mechanical Engineering

A. S. M. E., 3, 4; Engineering Club; Bercan Class; First Lieutenant Battery "L"; "S. O. D." Club.

MARVIN R. CALDER . . . . . Derma

Rural Education

Calhoun County Club; Character Builders Class; Sophomore Y's Men Club; Junior Forum; Dialectic Literary Society, 3, 4; Masonic Club, 3, 4; Education Club, 3, 4; Crusaders; President Methodist Student Council, 4; "Y" Cabinet, 4.

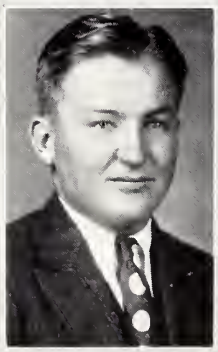
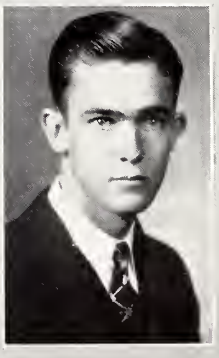

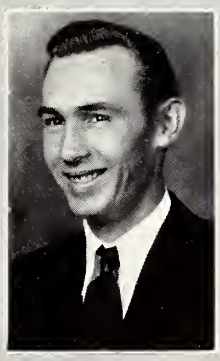
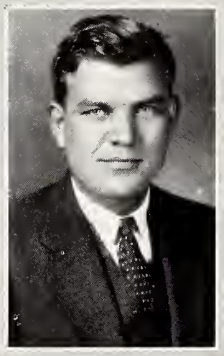
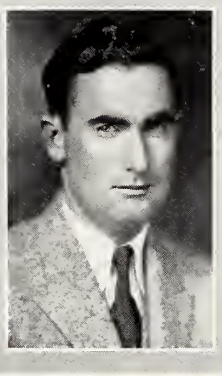

MARION CALDWELL . . . . . Winona

Mechanical Engineering

Vice-President Montgomery County Club, 3; President Montgomery County Club, 4; A. S. M. E.; Engineering Club; Character Builders Class.

W. LEROY CALHOUN . . . . . Braxton

Agricultural Education

Character Builders Class; 4-H Club; Masonic Club; President Simpson County Club.

HERBERT L. CALLIHAN . . . . . Cruger

Science

Los Hidalgos; Berean Class, 1, 2, 3, 4; Rojas Cabezas, 3, 4; Vice-President Spanish Club, 3; Education Club, 4.

MILSE CARROLL CAMPBELL . . . . Duck Hill

Agriculture

Hair and Hide Club; Montgomery County Club; Berean Sunday School Class.

GEORGE L. CARLEY, B K . . . . . Gulfport

Civil Engineering

Varsity Football, 2, 3, 4; Alternate Captain Football, 4; "M" Club President, 4; Vice-President Blue Key, 4; Lee Guard, 3, 4; President Gulf Coast Club, 4; Athletic Council, 4; A. S. C. E., 3, 4; Pan-Hellenic Council, 4.

THOMAS EDWIN CARNEY, A Σ H . Crystal Springs

Chemistry and Physics

Sigma Zeta Tau; Copiah County Club; Character Builders Class.

CHARLES PORTER CAROTHERS . . . . . Tupelo

Agriculture

Education Club, 3, 4; Lee County Club, 1, 2, 3, 4; "400."

E. M. CARPENTER . . . . . Starkville

Science

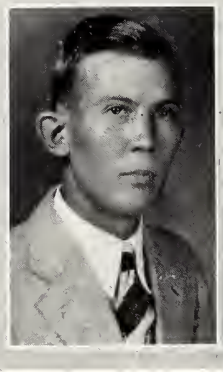

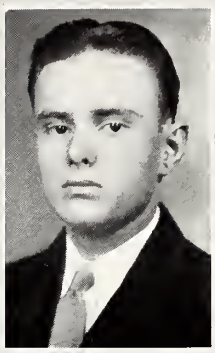

A. P. Carroll . . . . . Embry

Agriculture

Masonic Club, 2, 3, 4; Webster County Club, 1, 2, 3, 4; Agriculture Club; Education Club; Secretary Masonic Club, 3; Vice-President County Club, 4.

Frank Carroll . . . . . Dorsey

Science

J. E. Carruth, Jr. . . . . Collegeboro, Ga.

Mechanical Engineering

Maroon Band, 2, 3, 4; Kappa Kappa Psi; Editor '29 Alumnus 1492; A. S. M. E., 3, 4.

Cleo Clifton Cassels . . . . . Gloster

Civil Engineering

W. W. Clark . . . . . Meridian

Agricultural Engineering

President Berean Class, 4; Berean Class, 1, 2, 3, 4; "Y" Cabinet, 3, 4; Freshman Council; Sophomore Y's Men Club; Junior Forum; Crusaders; President Clarke County Club, 4; Vice-President Agricultural Engineering Club, 4.

James Ellis Clegg, K A . . . . . Mathiston

Commerce

Secretary Kappa Alpha; Masonic Club; Alpha Phi Epsilon; Philotechnic Literary Society; Reporter Webster County Club.

John A. Collins . . . . . Van Vleet

Mechanical Engineering

Tau Beta Pi, 4; Secretary Chickasaw County Club, 3; President Chickasaw County Club, 4; Secretary A. S. M. E., 4; Berean S. S. Class, 1, 2, 3, 4.

Fuller Fox Conner . . . . . Vardaman

Civil Engineering

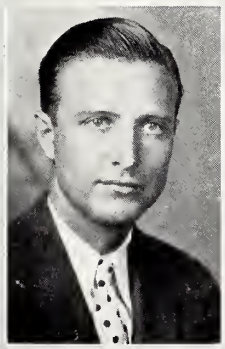

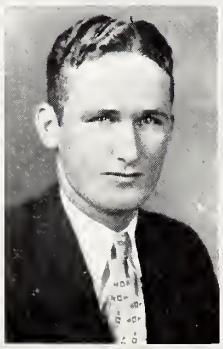

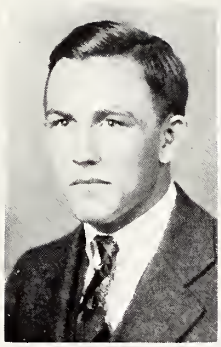
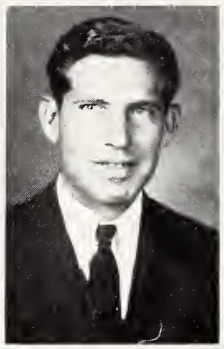
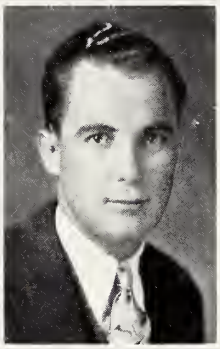
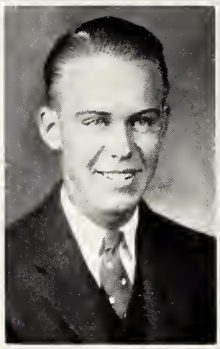

JOHN ORA COOK, JR. . . . . Brooksville

General Agriculture

Treasurer Alpha Zeta, 4; Alpha Phi Epsilon, 3, 4; President Philotechnic Literary Society, 4; Public Speech Council, 4; Winner Philotechnic Debating Medal, 2; Y. M. C. A. Cabinet, 2, 3, 4; Freshman Council; Sophomore Y's Men Club, Junior Forum; Crusaders; Captain and Regimental Athletic Officer, 4; Sergeant Company "F," 3; "Magnolia Farmer" Staff, 1, 2, 3, 4; Character Builders, A. and M. 4-H Club; Agriculture Club; Dairy Judging Team, 4; Livestock Judging Team, 3; Boxing Team, 3, 4; Track Team, 2, 3, 4; Welterweight Champion Fourth Corps Area, 3; Runner-up Best Athlete R. O. T. C. Camp, 3; Noxubee County Club; Part Timer.

CHRISPEN LAMAR CRAWFORD . . . Philadelphia

General Agriculture

JOHN H. CRIGLER, K Σ Θ . . . . Crawford

Agriculture

Freshman Football; Agricultural Engineering Club, 3, 4.

GEORGE FREDERICK CROZIER, JR., B K . . Grace

Electrical Engineering

Catholic Club, 1, 2, 3, 4; Lee Guard; Scabbard and Blade; A. I. E. E., 3, 4; Engineering Club, 3, 4; First Lieutenant Battery "M," 4; "S. O. D." Club; Oosters Club; Death Squad, R. O. T. C.

JOHN WILLIAM CUMMINS . . . . Reform, Ala.

Science

HARRY LAVANDER DAVIS . . . . . Lumberton

Agricultural Education

Freshman Track; Varsity Track, 2, 3, 4; Education Club; Hair and Hide Club; Berean Class; "M" Club.

KENNETH BATES DAVIS . . . . . Magnolia

Science Education

Tennis Team, 2, 3, 4; Vice-President Tennis Club, 4; "Y" Cabinet, 3, 4; B. S. U. Council, 4; Bereans; Freshman Council; Sophomore Y's Men Club; Junior Forum; Crusaders; Education Club; Blue Ridge Trip, 2; Reporter Pike County Club, 4.

CHARLES CLARENCE DELK . . . . . Oakland

Electrical Engineering

Character Builders S. S. Class; A. I. E. E.; Yalobusha County Club; Secretary-Treasurer Yalobusha County Club, 2; Vice-President Yalobusha County Club, 3; President Yalobusha County Club, 4; Rojas Cabezas, 3; President Rojas Cabezas, 3; Engineering Club, 4; Field Co-operative Committee, 2, 3, 4; Chairman Field Co-operative Committee, 4.

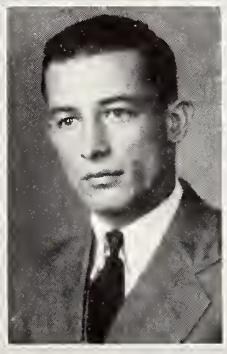

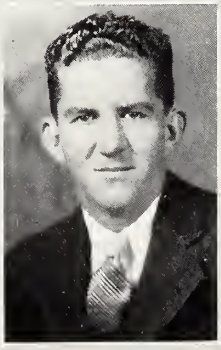

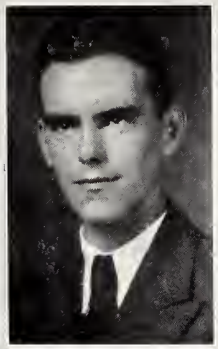

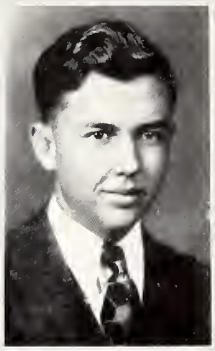

JAMES W. DEMENT, JR., Σ Φ Δ . . Meridian

Civil Engineering

Tau Beta Pi; Lee Guard, 2, 3, 4; A. S. C. E.; Engineering Club, 3, 4; First Lieutenant Battery "L"; Freshman Baseball.

C. O. DICKERSON . . . . . Poplarville

Science

WALTER BROOKS DONALD, JR. . . . Waynesboro

General Science

Freshman Football; Freshman Baseball; All-Dormitory Football, 3; Scrub Football, 2, 3.

WILLIAM MARION DONALDSON . . . . . Marks

Civil Engineering

A. S. C. E.; Engineering Club; Berean Class; "S. O. D." Club.

JAMES HAUGHTON DYESS . . . . . Stonewall

Science

Y. M. C. A. Cabinet, 3, 4; Treasurer Y. M. C. A., 4; Freshman Baseball; Varsity Baseball, 2, 3, 4; Character Builders Class.

FELIX EWING EDWARDS . . . . . Aberdeen

Agricultural Engineering

Agricultural Engineering Club, 3, 4; President Agricultural Engineering Club, 4; A. S. A. E.; Alpha Zeta.

JAMES B. ENOCHS . . . . . Derma

Civil Engineering

President Calhoun County Club; Engineering Club; A. S. C. E.; Intra-Mural Football; Berean Class.

WILLIAM ALLEN EPPS . . . . . Corinth

Electrical Engineering

Sophomore Y's Men Club; Junior Forum; Crusaders; Character Builders; Mississippi Association of Student Engineers, 3, 4; A. I. E. E., 3, 4; Dialectic Literary Society; Alcorn County Club; Gentleman of "100."

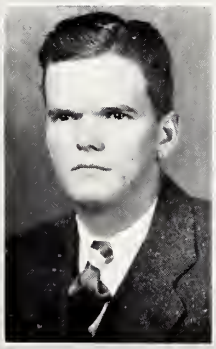
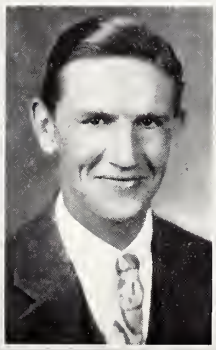
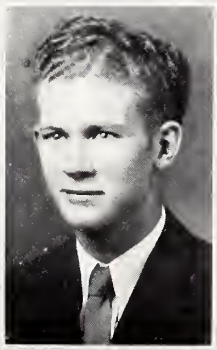

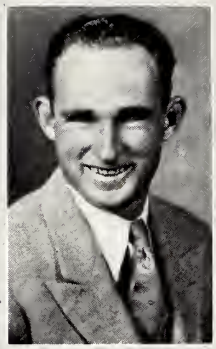

R. R. Fairfax . . . . . Brookhaven

Electrical Engineering

L. R. Farish . . . . . Noxapater

Horticulture

Vice-President Horticulture Club; Winston County Club; Berean S. S. Class; Crusaders.

Thaddeus Jacob Farish, Λ Σ Π . . . Jackson

Chemistry and Physics

Blue Key; Pan-Hellenic Council; Student Executive Council, 3, 4; DeMolay Club; Jackson Club.

Jack David Fatherree . . . . . Quitman

Rural Education

Samuel David Favara, Π Γ Δ . . . Itta Bena

Mechanical Engineering

Freshman Baseball; Varsity Baseball, 3, 4; "M" Club; A. S. M. E.

Eddy Thompson Ferguson, X A N . . Burnside

Civil Engineering

Tau Beta Pi, 4; President A. S. C. E., 4; President Chi Alpha Nu, 4; Secretary-Treasurer Pan-Hellenic Council, 4.

F. S. Fitzgerald . . . . . Wallerville

Rural Education

Tippah-Union County Club, Vice-President, 3, President, 4; Education Club.

John Joseph Franco . . . . . Vicksburg

Electrical Engineering

Secretary-Treasurer Catholic Club, 3; President Catholic Club, 4; President Warren County Club, 4; A. I. E. E.; Engineering Club; Tau Beta Pi.

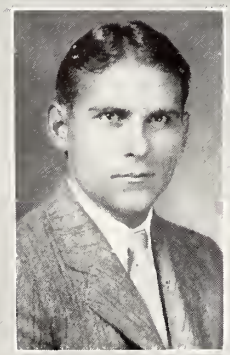

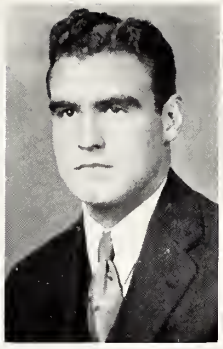

LUCIOUS A. FUNCHESS, X A N . Crystal Springs

Agriculture

All Dormitory Football, 3.

PERRY M. FUNK, JR., A Σ H . . Robinsonville

Entomology

Freshman Football; Cavalier Club; Character Builders; Pan-Hellenic Council, 4.

H. H. GAMBRELL . . . . . Jackson

Agriculture

Alpha Phi Epsilon; Dialectic Literary Society; President Sullivan's Hollow Club; Education Club; Horticulture Club; Berean S. S. Class.

ANDREW RUSSELL GASTON . . . . . Ackerman

Science Commerce

Blue Key; Scabbard and Blade; Chi Lambda Rho; First Sergeant Company "E," 3; Lieutenant-Colonel Cadet Corps, 4; Dad's Day Committee, 4; Comrades S. S. Class; Presbyterian Student Council, 3, 4; Junior Forum; Crusaders; Secretary Choctaw County Club, 3; President Choctaw County Club, 4; "Y" Cabinet.

WILLIAM PEYTON GEARHISER . . . Greenwood

Electrical Engineering

A. I. E. E.; Engineering Club; Brass Pounder; "S. O. D." Club; Gentleman of "100"; First Lieutenant Battery "K"; Tau Beta Pi; Oosters Club.

WILSON PINKNEY GILL . . . . . Lumberton

Electrical Engineering

Tau Beta Pi; A. I. E. E.; Engineering Club; Dialectic Literary Society; International Relations Club; Assistant Editor "Reveille," 3; Business Manager "Y" Handbook, 3; Vice-President Berean S. S. Class, 4; B. S. U. Council, 2, 3, 4; Y. M. C. A. Cabinet, 3, 4; Freshman Council; Sophomore Y's Men Club; Junior Forum; Crusaders; Cafeteria Co-Ed, 3, 4.

POSEY WINSTON GODARD, B K . . . McHenry

Electrical Engineering

HAROLD HUFFMAN GODSEY, H K A . . Tupelo

Electrical Engineering

Freshman Baseball; Lee County Club; Vice-President Lee County Club, 3; Comrades S. S. Class; "S. O. D." Club; A. I. E. E., Engineering Club.

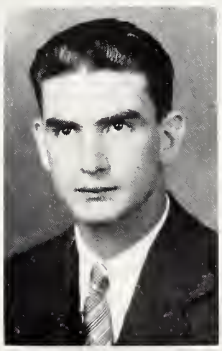
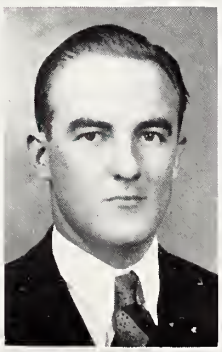
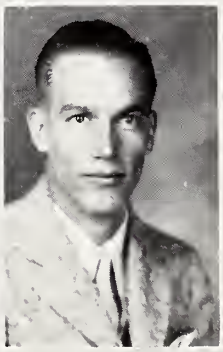

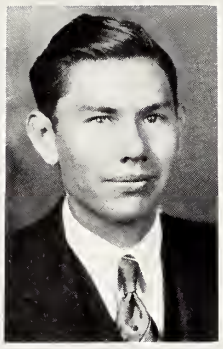

G. D. Green . . . . . Philadelphia

General Agriculture

Alpha Zeta; Vice-President Neshoba County Club, 4; Agriculture Club, 4; Dialectic Literary Society, 4; Character Builders S. S. Class, 1, 2, 3, 4.

Henry Grady Guest . . . . . Houston

Geology

Rifle and Pistol Club, 1, 2; Philotechnic Literary Society, 3, 4; President Los Hidalgos, 4; La Tertulia Espanola, 3; Vice-President Chickasaw County Club, 3, 4; Fellowship in Geology, 4.

J. J. Gulledge . . . . . McComb

Mechanical Engineering

A. S. M. E. Treasurer, 4; Sophomore Y's Men Club; Junior Forum; Pike County Club, 1, 2, 3, 4; Secretary-Treasurer Pike County Club, 3; President Pike County Club, 4; Berean Class, 1, 2, 3, 4.

James Daniel Hannah, K A . . Wynne, Ark.

Horticulture

Treasurer Lee Guard, 3; Captain Lee Guard, 4; Blue Key; Scabbard and Blade; "M" Club; Track, 2, 3; Captain Track Team, 4; Captain Company "A."

Erwin M. Hattox, K Γ . . . . . Ecru

Chemistry and Physics

Secretary-Treasurer Benzene Ring, 3; Sigma Zeta Tau; Pontotoc County Club; Berean S. S. Class.

W. C. Haughton . . . . . Buena Vista

Agriculture

James L. Hay . . . . . McComb

Rural Education

Secretary-Treasurer Pike County Club, 4; Education Club; Second Lieutenant Company "A"; Second Freshman Competitive Drill, 1.

Edward Taylor Heard, Jr., B K . . Itta Bena

Mechanical Engineering

Kappa Kappa Psi; Alumnus 1492; Maroon Band, 1, 2, 3, 4; Second Lieutenant Band, 4; Glee Club, 1, 2, 3; Librarian Glee Club, 2; Secretary-Treasurer Glee Club, 3; Los Hidalgos, 3, 4; Vice-President Los Hidalgos, 4; Engineering Club, 2, 3, 4, A. S. M. E., 3, 4; LeFlore County Club, 1, 2, 3.

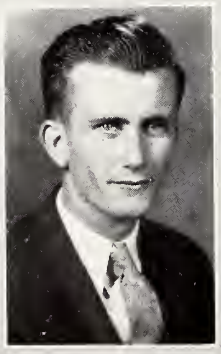
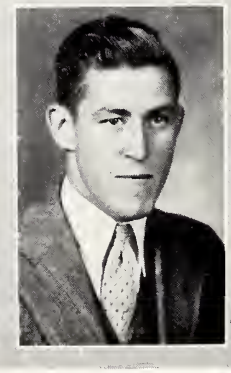

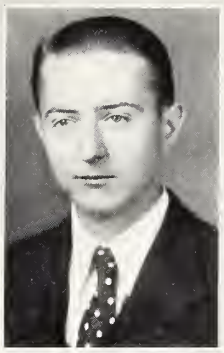
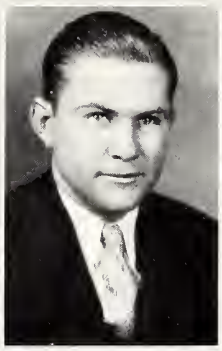
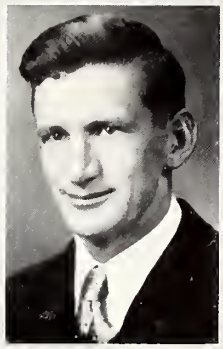

THOMAS FRANK HENDERSON . . Blue Mountain

Science

CARL F. HENNING . . . Council Bluffs, Iowa

Electrical Engineering

Kappa Kappa Psi; Maroon Band; College Orchestra; Y. M. C. A. Orchestra; Collegians; Y. M. C. A. Cabinet; Character Builders Class; Alumnus 1492; A. I. E. E.; First Lieutenant Band.

JAMES ISAAC HERRING . . . . . Vardaman

Special Science

T. ARGUS HESTER, B A X . . . . . Mathiston

Agricultural Engineering

Berean S. S. Class; Philotechnic Literary Society, 2, 3, 4; Secretary Rojas Cabezas, 3; A. S. A. E., 3, 4; Secretary A. S. A. E., 4; Choctaw County Club, 3, 4; Agricultural Engineering Club, 3, 4.

P. J. HIGHTOWER . . . . . Sweatman

Agriculture

JAMES AMBROSE HILLER . . . . Calhoun City

Commerce

Chi Lambda Rho; Calhoun County Club; Education Club; Character Builders; Rojas Cabezas; Owls Club; Intra-Mural Football.

ROBERT W. HOLLINGSWORTH . . . . Kosciusko

Dairying

Berean S. S. Class; Attala County Club; Dialectic Literary Society; Hair and Hide Club; Sophomore Y's Men Club; Junior Forum; Crusaders; Gentleman of "100."

HOWARD NELSON HOOD, K Σ Θ . . . Greenville

Civil Engineering

Lee Guard; Engineering Club; Vice-President A. S. C. E.; President Los Hidalgos; Pan-Hellenic Council, 4.

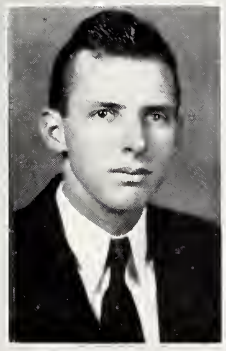
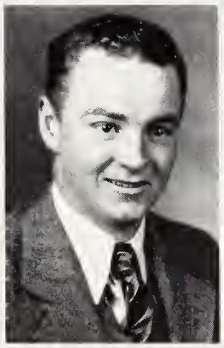
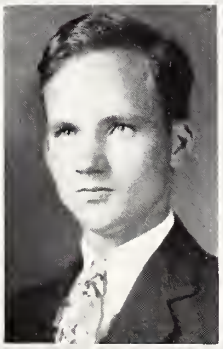
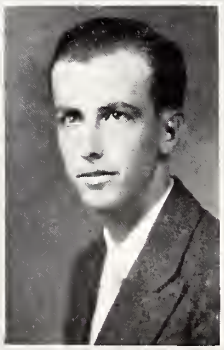

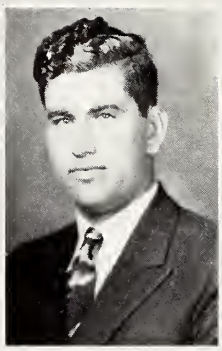
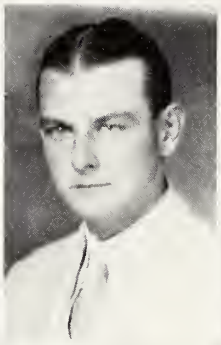
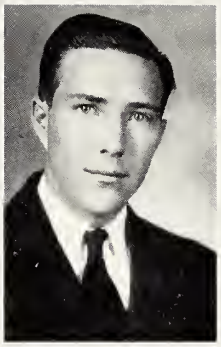
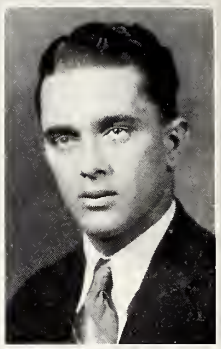

JOHN PRESLEY HORTON . . . . . Louisville
Agricultural Education

Masonic Club; Character Builders S. S. Class, 1, 2, 3, 4; President Winston County Club, 4; Y. M. C. A. Cabinet, 3, 4; Education Club, 3, 4; Scabbard and Blade, 4; Agriculture Club; "Magnolia Farmer" Staff, 3, 4; "Reveille" Staff, 3, 4; Vice-President Character Builders Class, 3; Secretary-Treasurer Winston County Club, 3.

EDGAR MONTROY HOWARD, K Σ Θ . . Clarksdale
Agriculture

"Magnolia Farmer" Staff, 1, 2, 3; Junior Privilege Committee, 3; Pan-Hellenic Council, 4; Business Manager "Magnolia Farmer," 4; Student Executive Council, 4; Character Builder; Lee Guard; Chi Lambda Rho.

LAMAR ALLEY HULL . . . . . Winona
Civil Engineering

Tau Beta Pi; Alpha Phi Epsilon; Major Cadet Corps; Secretary-Treasurer Junior Class; Dad's Day Committee; Engineering Club; A. S. C. E.; Vice-President Dialectic Literary Society; "Reflector" Staff; Cap and Gown Committee; Junior Class Pin Committee; Montgomery County Club; Best Soldier's Medal R. O. T. C. Camp; Sophomore Y's Men Club; Junior Forum; Berean Sunday School Class; B. Y. P. U.

WILLIAM HAYES HURDLE . . Collierville, Tenn.
Education

Chronicler of Alpha Zeta; Berean S. S. Class; B. Y. P. U.; Education Club, 2, 3, 4; Agriculture Club.

BENNY TRAVIS HURST, B K . . . . . Cohay
Science

Sigma Zeta Tau, 4.

H. ELVYN HURST, B K . . . . . Cohay
Science

President Blue Key, 4; Associate Editor "Reflector," 4; Sports Editor "Reveille," 3, 4; Dad's Day Committee, 4; Omicron Theta, 2, 3, 4; Lee Guard, 3, 4; Sports Editor "Reflector," 3; Assistant Sports Editor "Reflector" and "Reveille," 2.

DUNLAP HURST, B K . . . . . Estes
Mechanical Engineering

Freshman Council; Business Staff "Reflector," 3; Business Staff "Reveille," 3; A. S. M. E.; President Engineering Club, 4; EXLN.

THOMAS TERRY HURST . . . . . Hattiesburg
Electrical Engineering

Tau Beta Pi; A. I. E. E.; Engineering Club; Hattiesburg Club; Captain on Battalion Staff.

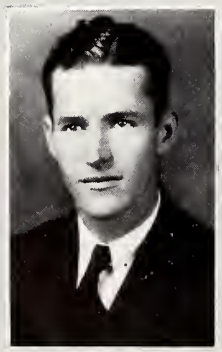
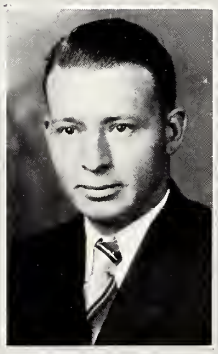

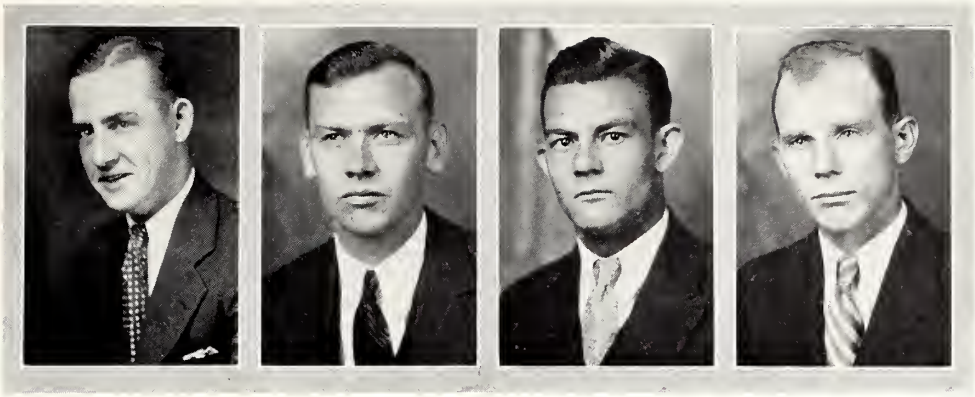

LYMAN ANDREW HUSSEY, B A X . Water Valley

Mechanical Engineering

Yalobusha County Club; A. S. M. E.; Engineering Club; Pan-Hellenic Council.

CARL D. HUSTON . . . . . Philadelphia

Agricultural Education

WALLACE ROSS JACKSON . . . . . Liberty

Dairying

Amite-Wilkinson County Club; Dairy Club; Berean S. S. Class.

SIDNEY NEWTON JOHNSON . . . . . Oxford

Agriculture

"Y" Cabinet; Vice-President Comrades S. S. Class, 4; Glee Club, 3, 4; Alpha Zeta; Scabbard and Blade; Major First Battalion.

E. C. JOHNSTON, B A X . . . . . Stringer

Agriculture

Freshman Basketball; Varsity Basketball, 2, 3; Education Club; Jasper County Club; Berean S. S. Class; "M" Club.

JOHN ALLEN JOHNSTON . . . . . Carson

Agricultural Education

President County Club, 4; Berean S. S. Class, 1, 2, 3, 4; Education Club.

WILLIAM TARRY JOHNSON, JR. . . . . Laurel

Chemistry and Physics

J. C. JOSEY . . . . . Starkville

Agriculture

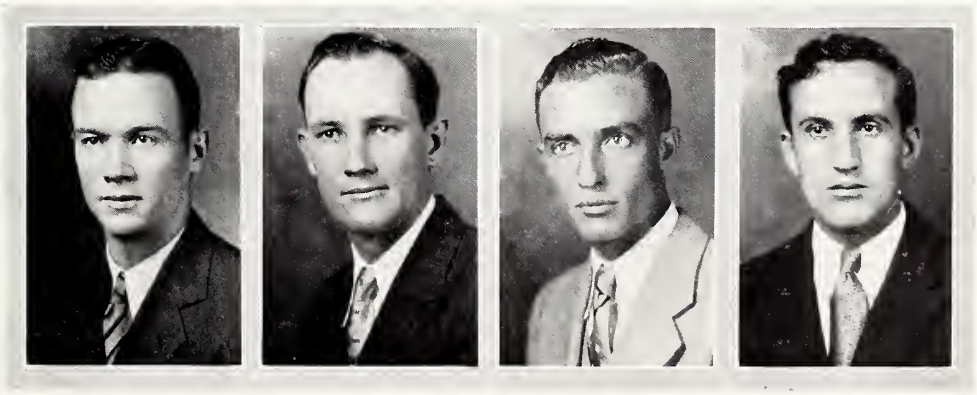

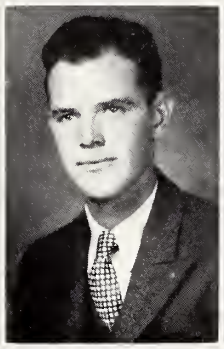
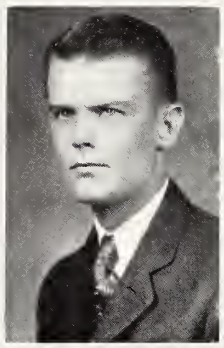
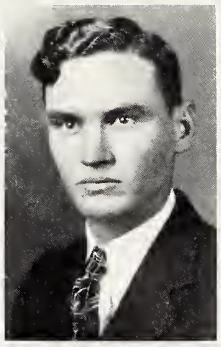
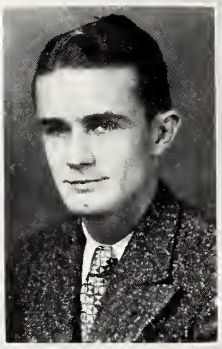

ALBERT B. KELLY, JR., Π K A . . Yazoo City

Business Administration

Blue Key; Scabbard and Blade; Chi Lambda Rho; Alpha Phi Epsilon; Vice-President Freshman Class; Glee Club, 1, 2, 3; President Glee Club, 3; Dad's Day Committee; Business Manager "Reveille," 4; "Y" Cabinet; Battalion Adjutant; B. S. U. Council; Dialectic Literary Society; Berean S. S. Class.

JAMES GREGORY KERLEY, K Γ . . . . Sumrall

Electrical Engineering

Tau Beta Pi; Scabbard and Blade; Omicron Theta; Blue Key; Catholic Club President, 3; Executive Council, 2, 4; Editor "Y" Handbook, 2; Dad's Day Committee, 2, Chairman, 3; Pan-Hellenic Council, 3; "Reflector" Staff, 1, 2, 3, Editor, 4; A. I. E. E.; "Most Versatile Student," 4; Colonel Cadet Corps; "S. O. D."

WALTER ARTHUR LADNER . . . . . Purvis

Mechanical Engineering

Freshman Council, 1; Sophomore Y's Men Club; Vice-President Junior Forum, 3; Tau Beta Pi; A. S. M. E.; Vice-Chairman A. S. M. E., 4; Engineering Club, 3, 4; Crusaders, 4; Y. M. C. A. Cabinet, 4; Tennis Club, 4; "S. O. D."; Third Battalion Staff, 4.

JOHN THOMAS LAMB, Π Γ Δ . . . . . Artesia

Chemistry and Physics

Dramatic Club; Blue Key; Secretary Student Association, 3; Pan-Hellenic Council; Business Manager "Reflector," 4; Sigma Zeta Tau; Lee Guard.

JAMES L. LANGFORD, Π K A . . Malvern, Ark.

Civil Engineering

Vice-President Arkansas Club, 3; President Pan-Hellenic Council, 4; Tau Beta Pi; Blue Key; Scabbard and Blade; Engineering Club; "S. O. D." Club, First Lieutenant Battery "L."

BENNIE LEE LAUCHLY, G R . . . . . Jackson

Mechanical Engineering

First Lieutenant George Rifles; Dramatic Club; Engineering Club; DeMolay Club; A. S. M. E.; Jackson Club.

L. CHARLIE LAVENE, A Σ Π . . . Friars Point

General Science

Varsity Baseball; "M" Club.

NEWEL J. LAW, JR., B K . . . . . Canton

Civil Engineering

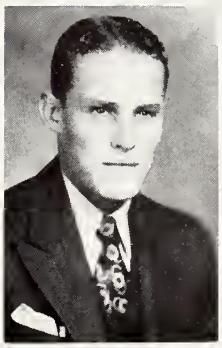
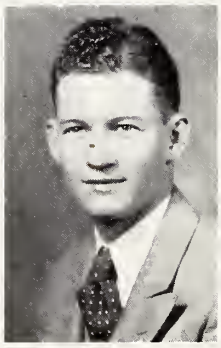
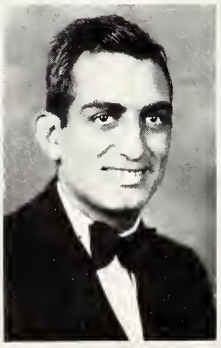
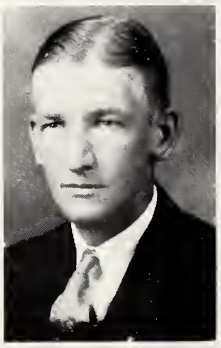

JAMES MORDECAI LECROY . . . . . Wheeler

Electrical Engineering

Engineering Club; A. I. E. E.; Rifle Club; Prentiss County Club.

JOHN MAXWELL LEIGH, Π K A . . . Duck Hill

Electrical Engineering

Chairman A. I. E. E., 4; Tau Beta Pi; Blue Key; Scabbard and Blade; Engineering Club; First Lieutenant Battery "K"; "S. O. D." Club.

AUGUSTUS BENTON LEONARD, B K . Mount Olive

Science Commerce

Freshman Council; President Sophomore Class; Sullivan's Hollow Club; "Y" Cabinet; Comrades Class; Los Hidalgos; Vice-President Chi Lambda Rho.

THOMAS PARK STREET LEWIS . . . . . Street

Electrical Engineering

Treasurer Tau Beta Pi, 4; Scabbard and Blade; Student Executive Council, 3, 4; Captain Battery "M", Y. M. C. A. Cabinet, 3, 4, Freshman Council; Sophomore Y's Men Club; President Junior Forum; Crusaders; Comrades S. S. Class; A. I. E. E.; Engineering Club; Amite-Wilkinson County Club; "S. O. D." Club.

ALLEN JASPER LOCHRIDGE . Greenwood Springs

Agriculture

Hair and Hide Club, 1, 2, 3, 4; Monroe County Club, 1, 2, 3, 4; President Monroe County Club, 4; Character Builders Class.

WILLIAM THOMPSON LOVELACE . . . . Jackson

Science

P. M. LUM . . . . . Port Gibson

Civil Engineering

A. S. C. E.; Engineering Club.

J. B. MAJURE . . . . . Union

Agriculture

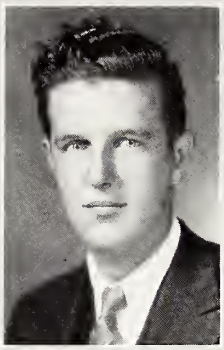
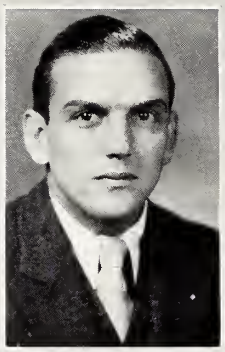
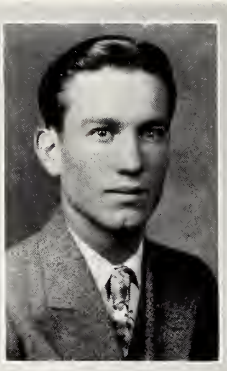

JAMES EDWARD MARBLE . . . . . Jackson

Electrical Engineering

A. I. E. E.; Engineering Club; Secretary Rifle Club; Rifle Team, 2, 3, 4; Treasurer Jackson Club, 4; Millsaps, 1.

GLENN WILFRED MARTIN . . . . . Okolona

Electrical Engineering

Character Builders S. S. Class; A. I. E. E.; Philotechnic Literary Society; Vice-President Monroe County Club; "S. O. D." Club; Second Lieutenant Battery "L."

JOHN A. MARTINIERE, JR., K Γ . . . Shubuta

Science

Kappa Kappa Psi; President Maroon Band, 4; Second Lieutenant Parade Band; 1492 Club; Clarke County Club; Goofers Club; Maroon Band, 3, 4.

ERNEST BERNARD MCCOOL, Π Γ Δ . . Itta Bena

Civil Engineering

A. S. C. E.; County Club; Ooster's Club.

WILLIAM GRAHAM MCDONALD . . . . McNeill

Agriculture

Freshman Council; Sophomore Y's Men Club; Junior Forum; Crusaders; Comrades S. S. Class; Presbyterian Council; Dialectic Literary Society; Secretary Agricultural Club, 4; President Pearl River County Club.

WILLIAM CARL MCDUFFIE, K A . . . Verona

Science

Blue Key; Lee Guard; Freshman Football; Freshman Baseball; Varsity Baseball, 2, 3, 4; "M" Club.

W. P. MCFADDEN . . . . . Tremont

Agriculture

O. H. MCFARLAND . . . . . Saundersville

Electrical Engineering

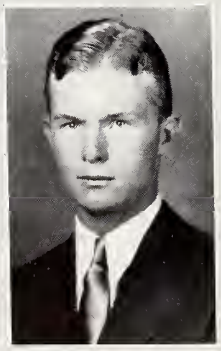
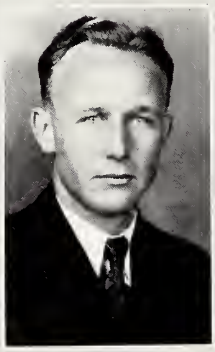

ROBERT WILLIAM MCKAY, B A X . Water Valley

Agricultural Education

Education Club, 3, 4; Character Builders Class, 1, 2, 3, 4; Junior Forum; Yalobusha County Club, 1, 2; Greene County Club, 3, 4.

HAROLD WAYNE MEEKS, K Σ Θ . . . Corinth

Electrical Engineering

Tau Beta Pi; Blue Key; Alpha Phi Epsilon; Lee Guard; Pan-Hellenic Council; President Junior Class; Business Manager "Y" Handbook, 3; Executive Chairman Southern Federation of College Students, 4; President Student Association, 4.

W. H. MERRELL, B A X . . . . . Rose Hill

Agriculture

Glee Club, 1, 2, 3, 4; Secretary-Treasurer Jasper County Club, 3; President Jasper County Club, 4; Masonic Club, 4; Education Club, 4; Secretary-Treasurer Glee Club, 4; Scabbard and Blade.

NOEL MILLER . . . . . Leakesville

Electrical Engineering

"S. O. D." Club; Ooster's Club; A. I. E. E.; Second Lieutenant Battery "K."

HENRY CRUGER MOFFITT, JR. . . . . McComb

Civil Engineering

Band, 1, 2, 3, 4; "Krazy Kats" Orchestra, 2; Business Staff "Reflector," 2; Engineering Club; Masonic Club; Pike County Club; A. S. C. E.

LESLIE EDWARD MOODY, K Σ Θ . . . . Natchez

Mechanical Engineering

Freshman Cheer Leader; Freshman Baseball; President Kappa Sigma Theta, 4; Pan-Hellenic Council, 4; Best Dancer, 4; Comrades S. S. Class.

W. M. MOODY . . . . . Fern Springs

Agriculture

Masonic Club; County Club.

J. S. MOORE, JR., K A . . . . A. & M. College

Civil Engineering

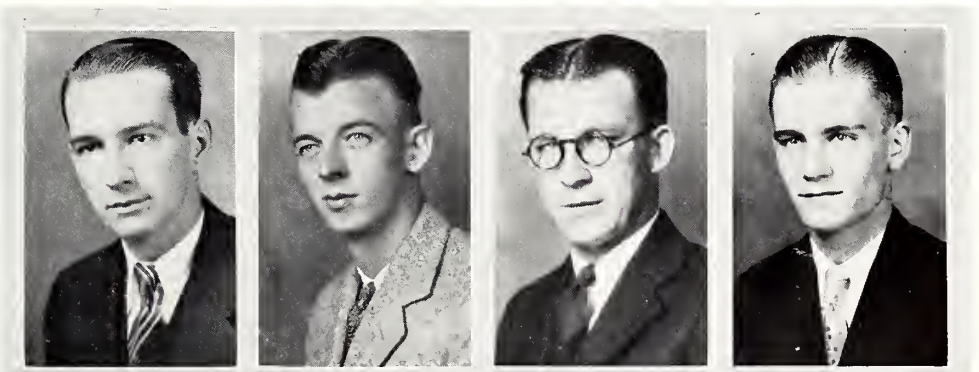

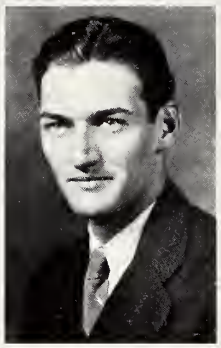
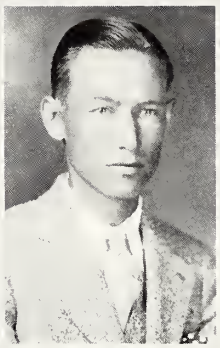
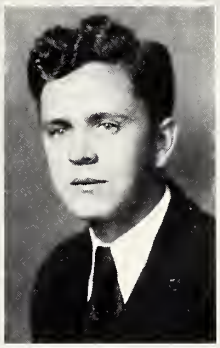
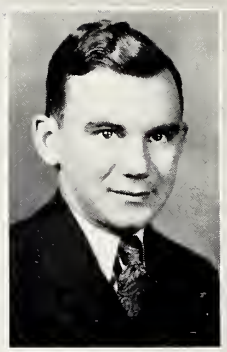

ROBERT LEE MORRISON, K A . . . Hattiesburg

Civil Engineering

President Dramatic Club, 4.

WILL EDD MOSELY . . . . . Montpelier

Agricultural Education

Education Club, 3, 4; Hair and Hide Club, 4.

L. C. MURPHREE, A Σ Π . . . . . Sumner

Agriculture

Cavalier Club, 2; Tallahatchie County Club.

H. W. MYATT, B A X . . . . . DeKalb

Agriculture

Kemper County Club; Comrades S. S. Class; Agricultural Club; Education Club.

JOHN RICHARD NAUGHER . . . . . Pontotoc

Electrical Engineering

Pontotoc County Club.

JOHN THOMAS NETTERVILLE . . . . Woodville

Agriculture

Judging Team, 2, 3, 4; Winner Southeastern Fair, Atlanta, Ga., 3; Winner Freshman Contest; Character Builders S. S. Class, 1, 2, 3, 4.

JAMES EDWARD NETZ, Π K A . . . Hattiesburg

Civil Engineering

President Tau Beta Pi, 4; Blue Key; Scabbard and Blade; President Sophomore Class; Life Secretary Senior Class; "Y" Cabinet, 2, 3, 4; Captain Battery "L"; First Sergeant Battery "L," 3; Boxing Team, 3, 4; Cap and Gown Committee, 4; Freshman Council; Sophomore Y's Men Club; Junior Forum; Crusaders; Ping Pong Champion, 1; A. S. C. E., 3.

ROBERT LEE NEWMAN, B A X . . . Charleston

Dairying

Philotechnic Literary Society, 1, 2, 3, 4; Christian Sunday School; Agricultural Club; 4-H Club; Dairy Club; President Dairy Club; President Alpha Phi Epsilon; Secretary Beta Alpha Chi; Alpha Zeta; Member Debating Council; Dairy Products Judging Team, 2, 3, 4.

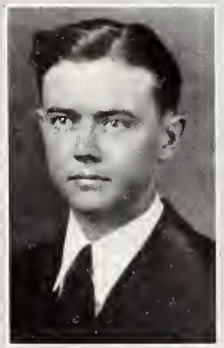
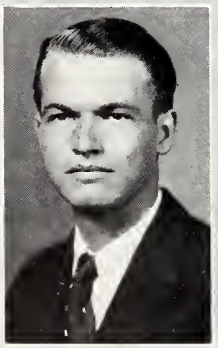
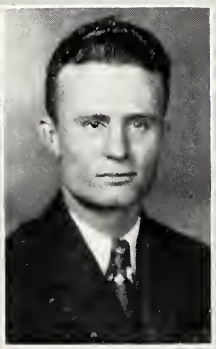
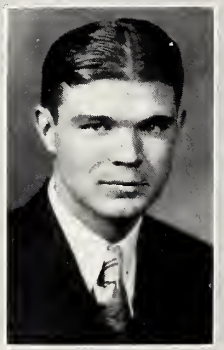

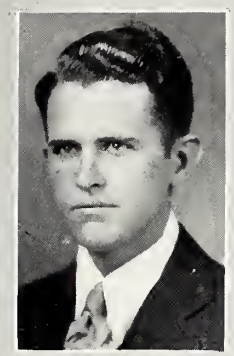

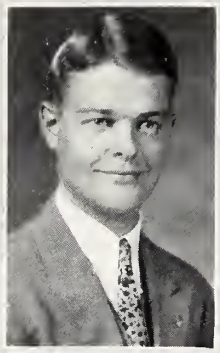
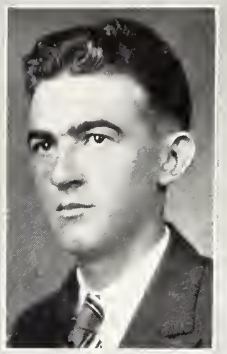

WILLIAM R. NICHOLSON . . . . . Lake

Rural Education

Freshman Council; Sophomore Y's Men Club; Junior Forum; Crusaders; Character Builders, 1, 2, 3, 4; Epworth League; Methodist Student Council; Treasurer State Methodist Student Conference, 3; Dialectic Literary Society; "Magnolia Farmer" Staff; Agricultural Club, Education Club, Medal Freshman Stock Judging; Scott County Club.

LAKE HEYWOOD NIXON . . . . . Ecru

Rural Education

Education Club, 4; Pontotoc County Club, 4; Berean S. S. Class, 1, 2, 3, 4.

JESSE TED OBERSCHMIDT . . . . . Brookhaven

Science Commerce

Scabbard and Blade; Freshman Council; Sophomore Y's Men Club; Junior Forum; Crusaders; "Y" Cabinet Secretary, 4; Comrades S. S. Class, 1, 2, 3, 4; President Lincoln County Club, 4; Second Lieutenant Scabbard and Blade; Presbyterian Council, 3, 4.

STANLEY SHAW OWEN . . . . . Fayette

Horticulture

Horticulture Club, 1, 2, 3, 4; President Horticulture Club, 4; President Franklin-Jefferson County Club, 4; Character Builders; Sergeant Company "E," 3; Lieutenant Company "C," 4.

L. L. PALMER . . . . . DeKalb

Agricultural Education

Alpha Phi Epsilon; Berean S. S. Class; Sophomore Y's Men Club; Junior Forum; Dialectic Literary Society; Education Club; College 4-H Club; Agricultural Club; Kemper County Club; State Delegate to International 4-H Leaders Training School.

L. O. PALMER . . . . . Gholson

General Agriculture

Vice-President Y. M. C. A., 3, President, 4; "Y" Cabinet, 2, 3, 4; Berean Class; Chancellor Alpha Zeta, 4; Blue Key; President Kemper County Club, 4; Track Team, 2, 3; "M" Club; Sophomore Y's Men Club; Junior Forum; Crusaders.

N. L. PALMER . . . . . DeKalb

Agricultural Engineering

Kemper County Club; President Agricultural Club; Vice-President Alpha Phi Epsilon; Secretary-Treasurer Dialectic Literary Society; Debating Team; Berean S. S. Class.

HOLLIE BROOKS PARKER . . . . . Vardaman

Science

Calhoun County Club; Secretary Christian S. S. Class, 2.

BONNIE PHILLIPS . . . . . Baldwyn

Horticulture

President Lee County Club, 4; Horticulture Club, 1, 2, 3, 4; Comrades Class.

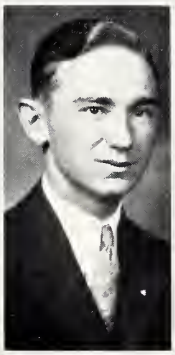
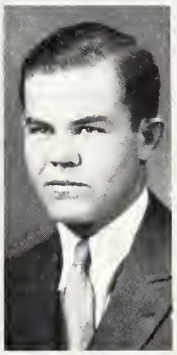

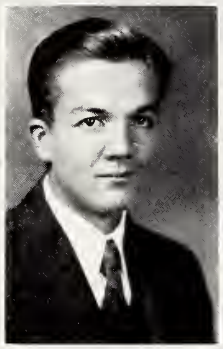
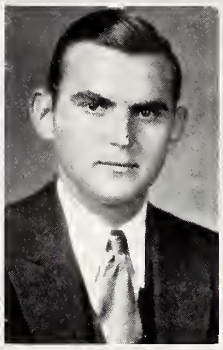
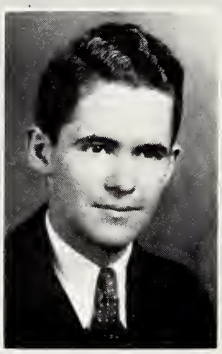
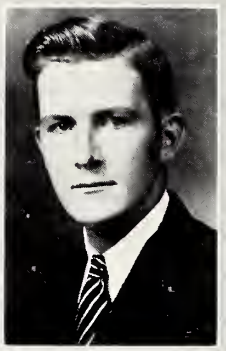

ALEXANDER HENDERSON PEALE . . . . Natchez

Electrical Engineering

Tau Beta Pi; Y. M. C. A. Cabinet, 3, 4; Secretary A. I. E. E., 3; Vice-Chairman A. I. E. E., 4; Engineering Club, 3, 4; Freshman Council; Sophomore Y's Men Club; Secretary Junior Forum; Crusaders.

ALEXANDER SEAB PEALE . . . . . Natchez

Mechanical Engineering

A. S. M. E.; DeMolay Club.

ROBERT WATT PEARSON . . . . . Macon

Chemistry

Berean S. S. Class; Baseball, 1, 2; Rifle Team, 1; First Lieutenant Company "C"; Sigma Tau; Life Member H. B. A.

ALBERT REGINALD PERKINS . . . . Coldwater

Rural Education

Tate County Club; Education Club.

REX DILLION PHILLIPS . . . . . Gulfport

Civil Engineering

"Reveille" Staff, 4; Gulfcoast Club; Ooster Club.

ARCHIE J. PICKERING . . . . . Col'ins

Mechanical Engineering

WALTER EARL PITTMAN, G R . . . . Grenada

Electrical Engineering

Tau Beta Pi; Engineering Club; Rojas Cabezas; A. I. E. E.; Dialectic Literary Society; M. S. C. W. Co-Ed; Montgomery County Club; Berean S. S. Class.

HIRAM W. POWELL . . . . . Vardaman

Science

Vice-President First A. and M. Boxing Team, 3; Boxing Team, 3.

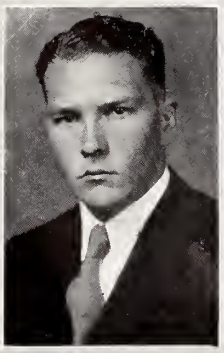
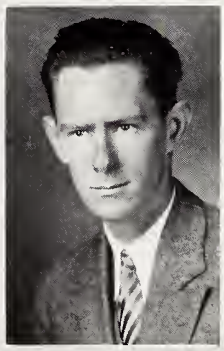

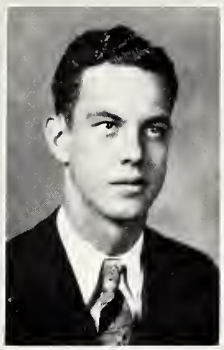
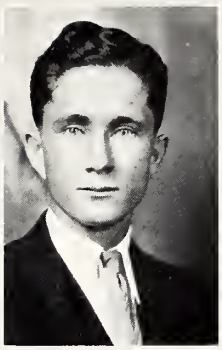

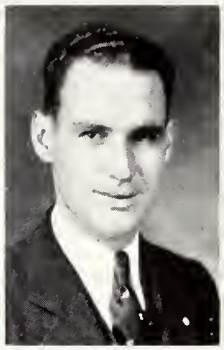

S. B. Powers, G R . . . . . Cary

Commercial Engineering

Homer T. Rainwater . . . . . Waynesboro

Entomology

Oran Dale Redden . . . . . Quitman

Commerce

Editor Freshman "Reflector," 1; "Reflector" Staff, 1, 2, 3, 4; Inter-Collegiate Debates, 2, 3; Associate Editor "Reveille," 3; Alpha Phi Epsilon; Omicron Theta; Hobo School Faculty, 4; Chi Lambda Rho, 4.

G. E. Reid . . . . . West Point

Education

1930 Danforth Fellowship; Agriculture Club; Education Club; Dialectic Literary Society; B. S. U.; Berean Class.

Edward Alston Richardson . . Holly Springs

Mechanical Engineering

Vice-President Comrades Class, 2; "Y" Cabinet, 2, 3, 4; President Glee Club, 4; A. S. M. E., 3, 4; Varsity Quartet, 2, 3, 4; "S. O. D." Club; Vice-President Marshall County Club, 3.

James Covington Risher, K Γ . . Wisner, La.

Electrical Engineering

Tau Beta Pi; Scabbard and Blade; Engineering Club; A. I. E. E.; Executive Council A. I. E. E.; "S. O. D." Club; First Lieutenant Battery "I."

Anderson Basil Ritter, K Γ . . . . Durant

Bacteriology

Feature Editor "Reflector," 3, 4; Omicron Theta, 3, 4; Pan-Hellenic Council, 4; Chess Club, 2; President Chess Club, 3, 4; Dean of the Hobo School, 2, 3, 4; Editor Junior Issue of "Reflector."

Benjamin T. Robinson . . . . New Augusta

General Science

Professor in Hobo School; Perry County Club.

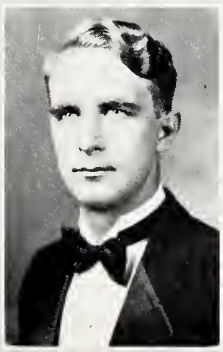
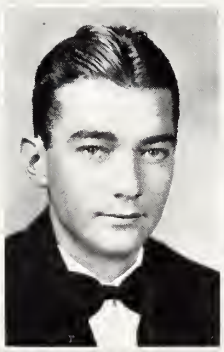

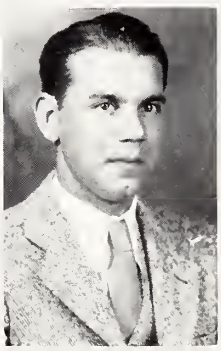

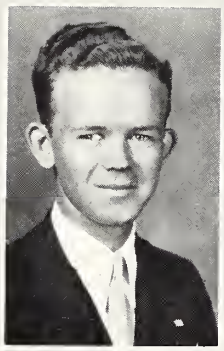
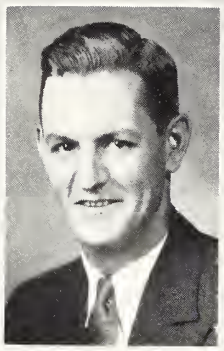
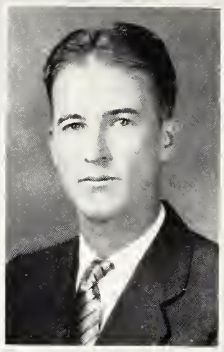
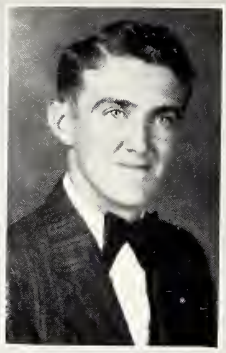

GILES L. ROBINSON . . . . . Clarksdale

Electrical Engineering

Kappa Kappa Psi; A. I. E. E.; Band.

JACK LEWIS ROGERS, K Γ . . . . . Canton

Electrical Engineering

Madison County Club, 1, 2, 3, 4; Secretary-Treasurer Madison County Club, 2, Vice-President, 3, President, 4; First Class Gunner, 2; First Sergeant, 3; Captain, 4; A. I. E. E., 3, 4; Engineering Club, 3, 4; Scabbard and Blade; Intra-Mural Football, 3; Rifle Marksmanship, 3, 4; President Kappa Gamma, 4; Pan-Hellenic Council, 4; "S. O. D." Club; Death Squad, 4; Goofers Club.

LEO R. ROUSE . . . . . Lucedale

General Science

Education Club; George County Club, Vice-President; Berean S. S. Class.

CARLTON P. RUSSELL . . . . . Edinburg

Science Commerce

Scabbard and Blade; Chi Lambda Rho; President Comrades Class, 4; Secretary Presbyterian Council, 3; "Y" Cabinet, 4; Junior Forum; Crusaders; Captain Company "C"; President Leake County Club, 3, 4.

JOHN SHAW SABINE, B K . . . . . Merigold

Science

Sigma Zeta Tau; Scabbard and Blade; President Bolivar County Club; Character Builders Class; "S. O. D." Club; Death Squad.

PAUL EDWIN SCOTT, A Σ Π . . . . . Mantee

Agricultural Education

President Webster County Club, 4, Vice-President, 3; Glee Club, 3, 4; Dialectic Literary Society; Reporter Education Club, 4; Berean Class.

D. S. SHUTTLEWORTH . . . . . Tchula

Science

Maroon Band, 2, 3, 4; Kappa Kappa Psi, Vice-President Maroon Concert Band; Vice-President Kappa Kappa Psi, 4; Alumni 1492.

ANDREW HENRY SIMMONS . . . . . Hillsboro

Agricultural Engineering

Freshman Council; Character Builders; Secretary Dialectic Literary Society, 3, President, 4; President Sophomore Y's Men Club; "Y" Cabinet, 2, 3, 4; Crusaders; Secretary Scott County Club, 3, Vice-President, 4; Secretary Alpha Phi Epsilon, 3; Agricultural Engineering Club; President Character Builders Class, 4; Debating Team, 3; Secretary Debating Council, 3; Methodist Student Council, 4; Sophomore Debating Medal; Medal Freshman Livestock Judging.

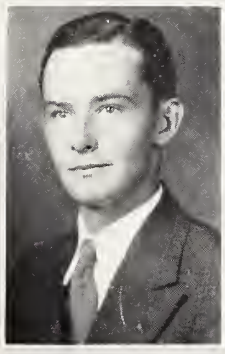
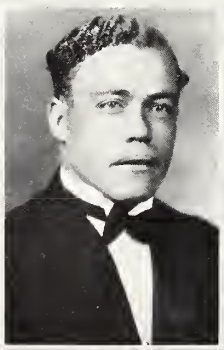
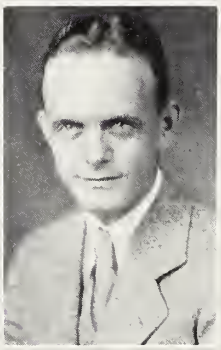

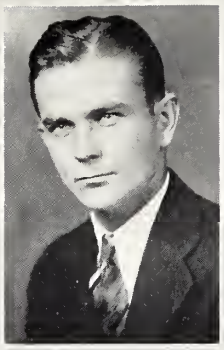

D. W. Skelton . . . . . Bellefontaine

Rural Education

Vice-President Crusaders; Dialectic Literary Society, 3, 4; B. S. U. Council, 4; Webster County Club, 1, 2, 3, 4; Berean Class, 1, 2, 3, 4; Sophomore Y's Men Club; Junior Forum.

Charles Lester Smith . . . . . Wesson

Entomology

Captain Scabbard and Blade, 4; Student Executive Council, 3; Berean S. S. Class; Sophomore Y's Men Club; Junior Forum; President Crusaders, 4; "Y" Cabinet, 3, 4; B. S. U. Secretary, 4; Vice-President Class, 4; Dad's Day Committee; Captain Company "B," 4; Freshman Basketball.

Marshall A. Snowden, B A X . . . Hickory

Agricultural Education

Freshman Basketball; Berean Class; Newton County Club; Vice-President Education Club; President Beta Alpha Chi; Pan-Hellenic Council.

Frank Donaldson Spencer . . . . Pontotoc

Civil Engineering

Pontotoc County Club; A. S. C. E.; Engineering Club; Character Builders Class.

Jack Boydston Stacy, K Γ . . . . . Bude

Electrical Engineering

Business Staff "Reflector," 2; Alumni 1492; A. I. E. E.; Engineering Club.

Cecil Bernard Stevens . . . . . Webb

Electrical Engineering

A. I. E. E.; Engineering Club; Tallahatchie County Club.

Claude L. Stevens . . . . . Drew

Electrical Engineering

A. I. E. E.; Engineering Club; Rifle Club; Tallahatchie County Club; Berean S. S. Class.

Frank W. Stewart . . . . . Hazelhurst

Agricultural Education

Scabbard and Blade; Character Builders Class; Copiah County Club; Agricultural Education Club.

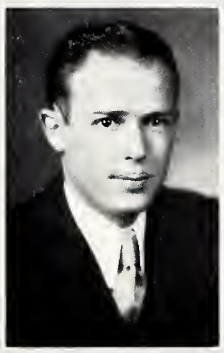

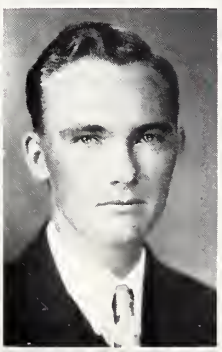

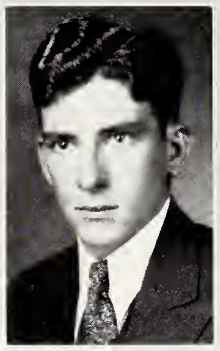
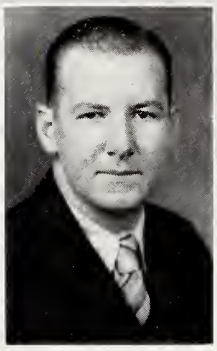

RICHARD CARRINGTON STOCKETT, Π K A . Jackson

Electrical Engineering

Secretary-Treasurer Class, 1; Freshman Council; Jackson Club; A. I. E. E.; DeMolay; Business Staff "Reflector," 1, 2, 3, 4; Engineering Club.

SAMUEL WELLS STOWERS, K Σ Θ . . . Natchez

Commerce

Freshman Council; Freshman Track Team; Comrades S. S. Class; Hair and Hide Club; Y. M. C. A. Cabinet; Treasurer Chi Lambda Rho; Varsity Track, 2, 3; "M" Club.

WILSON BYRD TARVER, Π Γ Δ . . Pleasant Hill

Civil Engineering

Engineering Club; Civil Engineering Club.

ERNEST D. THOMPSON . . . . . Smithville

Rural Education

JAMES OWEN THOMPSON . . . . . Columbus

Science

"Y" Cabinet; Lowndes County Club; Rifle Club; Rifle Team, 1, 2, 3; Junior Forum; Assistant Editor "Reveille."

WILLIS B. TODD, B K . . . . . Collins

Mechanical Engineering

Freshman Council; Sullivans Hollow Club; Manager of "800" Football Team, 3; Engineering Club; A. S. M. E.; Berean Class.

J. C. TREMOULET, JR. . . . . Bay St. Louis

Civil Engineering

Vice-President Gulf Coast Club.

ROBERT R. TROTTER . . . . . Bolton

Electrical Engineering

BILLY MARTIN TURNER . . . . . Jackson

Mechanical Engineering

Maroon Band, 1, 2, 3, 4; The Collegians, 2, 3, 4; Alumni 1492; DeMolay Club, 4; Jackson Club, 3, 4; A. S. M. E.; Goofers Club; T. T. T.

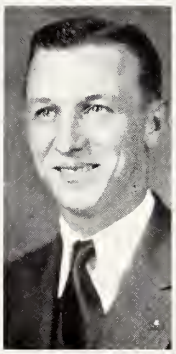
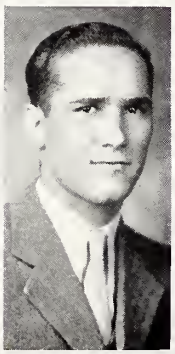
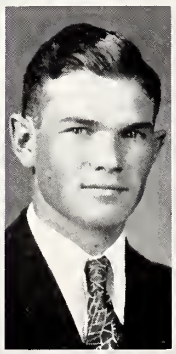

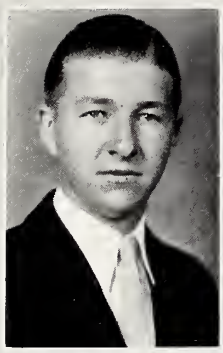
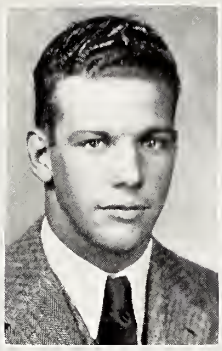
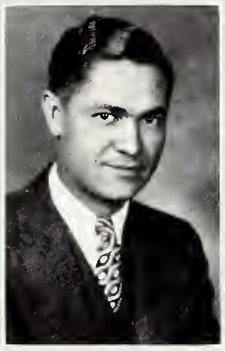

TROCHU STONEWALL TURNER . . . . Tutwiler

Agricultural Engineering

"M" Book for Highest Grade in Bee Culture; 4-H Club; A. S. A. E.; Tallahatchie County Club.

DALLAS CHESTER VANDEVERE, Π K A . . Eden

Science Education

Vice-President Student Association, 4; Vice-President Sophomore Class; "M" Club; Varsity Football, 2, 3, 4; Varsity Baseball, 2, 3, 4; Freshman Football, Baseball, Basketball; "Y" Cabinet, 3, 4; Freshman Council; Education Club; Agriculture Club; Berean Class; Blue Key.

KENNETH MYLES WALCOTT, K Γ . . Hollandale

Electrical Engineering

Washington County Club, Vice-President, 3, President, 4; Treasurer Kappa Gamma, 4; A. I. E. E., 3, 4; Engineering Club, 4.

BOYCE WALKER . . . . . Independence

Agriculture

Blue Key; Freshman Basketball; Varsity Basketball, 2, 3; "M" Club; Vice-President Junior Class; Vice-President Rojas Cabezas, 3; Judging Team, 3; Vice-President Dairying Club, 4.

G. L. WALKER, A Σ Π . . . . . Sumner

Agriculture

Cavalier Club; Tallahatchie County Club; Sigma Zeta Tau.

WILLIAM RUSSELL WALLIS, JR. . . . . Marks

Civil Engineering

Secretary-Treasurer Freshman Council; Sophomore Y's Men Club; Junior Forum; Crusaders, Reporter, 4; "Y" Cabinet, 2, 3, 4; First Vice-President B. S. U., 3, President, 4; Director B. Y. P. U., 3; Berean Class; Philotechnic Literary Society, 1, 2; Dialectic Literary Society, 3, 4; Alpha Phi Epsilon, 4; Secretary-Treasurer Sophomore Class; A. S. C. E.; Engineering Club.

G. F. WARREN, B A X . . . . . Pontotoc

Science

President Pontotoc County Club; Freshman Football.

LYNN HUBERT WEBB, B K . . . . . Jackson

Mechanical Engineering

Engineering Club, 3, 4; A. S. M. E., 3, 4; H. J. C. Eagles Club, 3; "S. O. D." Club; Death Squad.

JOHN FOLTZ WEEKS, K Σ Θ . . . . Gallman

Chemistry and Physics

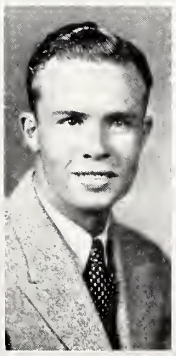
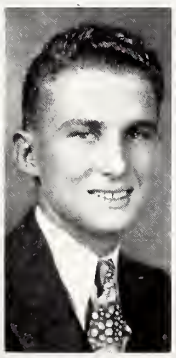

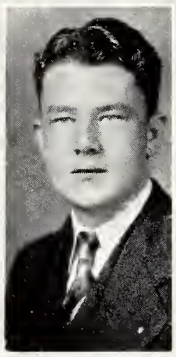

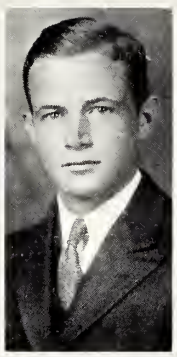
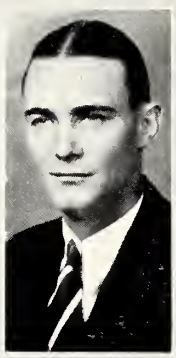

ROBERT CICERO WEEMS, Π K A . . . Shubuta
Commerce

Band, 1, 2; First Sergeant, 3; Captain, 4; Rifle Team, 1; Clarke County Club, 1, 2, 3 4; Secretary-Treasurer Alumni 1492, 3; President Kappa Kappa Psi, 3, 4; "Y" Cabinet, 3, 4; Golf Club, 2, 3, 4; Y. M. C. A. Orchestra, 2, 3, 4; Blue Key; Glee Club, 3, 4; College Orchestra, 2, 3, 4; Chi Lambda Rho, 4; Dad's Day Committee, 4.

JEFFERSON LIDDELL WELLS . . . . . Natchez
Electrical Engineering

Tau Beta Pi; Scabbard and Blade; Y. M. C. A. Cabinet; "S. O. D." Club; Student Executive Council, 2; Captain Battery "I."

JAMES HUMPHREY WELLS, Π Γ Δ . . Meridian
Civil Engineering

Blue Key; Scabbard and Blade; Tau Beta Pi; "Reflector" Staff, 2, 3, 4; "M" Club, Freshman Track; Varsity Track, 2, 3, 4, A. S. C. E.; Engineering Club; First Lieutenant Battery "M."

JOHN SOUTH WHITFIELD, K Γ . . . . Florence
Animal Husbandry

Freshman Council; Sophomore Y's Men Club; Freshman Baseball and Basketball; Animal Husbandry Judging Team, 3, 4; Dairy Judging Team, 4; Masonic Club; Vice-President Rankin County Club, 3, President, 4; Philotechnic Literary Society; Hair and Hide Club; First Lieutenant Cadet Corps; Monitor Berean Class.

TOMMY A. WINBORN . . . . . McComb
Mechanical Engineering

V. P. WINSTEAD . . . . . Meridian
Agriculture

Masonic Club; Education Club.

SAMUEL L. WINSTON, JR., K A . . Vidalia, La.
Agriculture

Lee Guard; Treasurer Kappa Alpha.

ORIS EVANS WORRELL . . . . . Ackerman
General Science

Los Hidalgos; Freshman Council; Sophomore Y's Men Club; Junior Forum; Crusaders; "Y" Cabinet, 3, 4; Choctaw County Club; Glee Club Pianist, 3, 4; "Y" Pianist, 2, 3, 4; Berean Class.

ROBERT HARVEY WRIGHT, K A . . . Meridian
Electrical Engineering

President Pan-Hellenic Council, 3; President Kappa Alpha, 3; Blue Key, 3, 4; Secretary Blue Key, 4; Student Honor Council, 4; Chairman Senior Invitations Committee.

P. W. YOUNG . . . . . Noxapater
Agriculture

Winston County Club; Horticulture Club; Masonic Club.

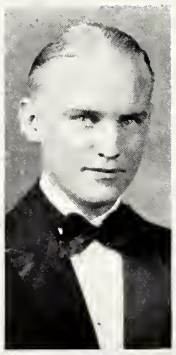

Seniors Without Pictures

E. L. Bailey . . . . . Saltillo
Electrical Engineering

W. M. Batton . . . . . Anguilla
Agricultural Engineering

J. C. Bridges, K A . . . . . Columbus
Civil Engineering

J. E. Brown . . . . . Booneville
General Agriculture

C. B. Chadwick, G R . . . A. and M. College
Electrical Engineering

W. B. Colbert . . . . . Ackerman
Electrical Engineering

C. C. Compton, K Γ . . . . . Tribbett
Civil Engineering

L. C. Cody . . . . . Phoenix
General Agriculture

J. A. Davis . . . . . Inverness
Chemistry and Physics

S. F. Davis . . . . . Richton
Agricultural Education

R. M. Flint . . . . . Ethel
Agricultural Education

H. E. Fortenberry . . . . . Brookhaven
General Science

R. D. Gladney . . . . . Guntown
Civil Engineering

O. D. Goad . . . . . Tunica
Mechanical Engineering

M. H. Guess . . . . . Rockport
Electrical and Mechanical Engineering

F. W. Gunn . . . . . Lucedale
General Agriculture

M. H. Hardin . . . . . Derma
Agricultural Engineering

R. S. Johnson . . . . . Memphis, Tenn.
Electrical Engineering

P. Lockhart . . . . . Pontotoc
Civil Engineering

W. C. Massey . . . . . A. and M. College
General Agriculture

M. J. Matthews, H Γ Δ . . . . . Vicksburg
Electrical Engineering

R. G. McLendon . . . . . Prentiss
Civil Engineering

P. G. McPherson . . . . . Greenwood
Civil Engineering

A. W. Peale . . . . . Natchez
Electrical and Mechanical Engineering

E. F. Phillips . . . . . Meridian
Mechanical Engineering

F. M. Prince . . . . . Walnut Grove
General Agriculture

J. D. Quinn . . . . . Sturgis
General Agriculture

R. T. C. Smith, H Γ Δ . . . . . West Point
Civil Engineering

D. H. Smith . . . . . Norfield
General Science

J. E. Suttle . . . . . Noxapater
General Agriculture

J. C. Waits . . . . . Sumrall
General Agriculture

T. A. Waits . . . . . Eupora
General Science

H. S. Walker . . . . . Coldwater
General Agriculture

W. L. White . . . . . Burnsville
General Agriculture

B. B. Winsett . . . . . Booneville
Electrical Engineering

I treasure no memento
For keepsakes are easily lost.
And whatever can be lost
Isn't worth the keeping:
For what I love
Becomes a part of me
Which from inert clay
Shall, like a mist,
A sweet fragrance,
Rise to worship again
The things I loved.
All else I would glady lose
As not being worth the keeping,
For keepsakes are easily lost.
I treasure no memento.

—H., '32.

JUNIOR

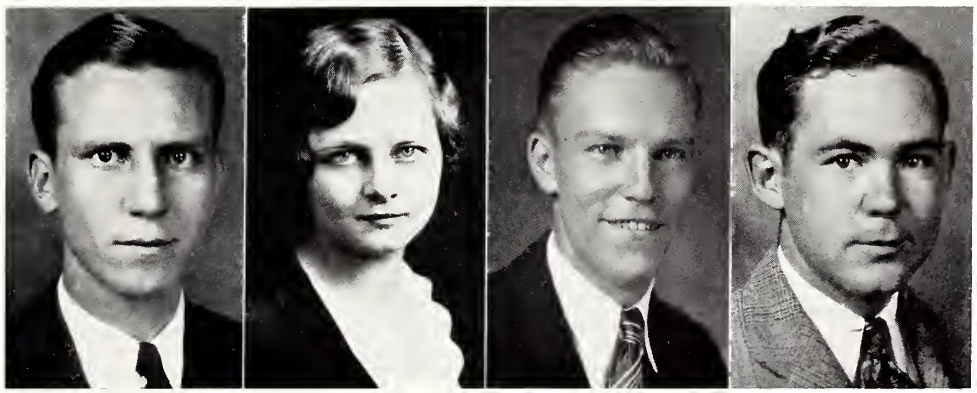

Class Officers

✣

M. S. Hicks . . . . . *President*

Miss Maude Cain Crow . . . . . *Sponsor*

J. M. Caldwell . . . . . *Vice-President*

J. R. Barrett . . . . . *Secretary-Treasurer*

Juniors

C. T. Ames, K A . . . . . Holly Springs
Electrical Engineering

H. O. Anderson . . . . . Philadelphia
Agricultural Engineering

J. R. Aycock . . . . . Montpelier
General Agriculture

J. R. Barrett . . . . . Edinburg
Agricultural Engineering

D. Barron . . . . . Harrisville
Agricultural Education

D. W. Barton, X A N . . . . . West Point
General Agriculture

F. F. Becker, K Σ Θ . . . . . Brookhaven
Commercial Engineering

W. A. Becker, H Γ Δ . . . . . Leland
Mechanical Engineering

W. R. Boone . . . . . Chunky
Agricultural Engineering

A. R. Bourquard, K A . . . . . Vicksburg
Civil Engineering

J. C. Boyer . . . . . Indianola
Electr.

J. T. Brand . . . . . Prairie
General Agriculture

H. G. Brannon, K Σ Θ . . . . . Greenville
Agricultural Commerce

T. A. Breland . . . . . Mathiston
General Agriculture

P. Brown . . . . . Greenwood
Agricultural Education

J. F. Buchanan . . . . . Winona
Agricultural Education

T. F. Burrow . . . . . Prentiss
General Agriculture

W. L. Cabiness, A Σ H . . . . . Jackson
General Agriculture

J. M. Caldwell, H K A . . . . . Yazoo City
Electrical Engineering

J. T. Caldwell, H K A . . . . . Yazoo City
General Science

Juniors

N. Callahan, B K . . . . . Noxapater
Science Commerce

J. T. Cannon . . . . . Crenshaw
General Agriculture

C. R. Caviness, B A X . . . . . Ashland
General Agriculture

G. A. Chancellor . . . . . Maxie
Electrical Engineering

O. N. Clark . . . . . DeKalb
Agricultural Education

P. A. Clark, K A . . . . . Clarksdale
General Agriculture

B. H. Clay . . . . . DeKalb
Agricultural Education

L. W. Cook . . . . . Columbia
Agricultural Commerce

S. M. Cork . . . . . Ackerman
General Agriculture

W. L. Cook . . . . . Artesia
General Agriculture

C. A. Cox, B A X . . . . . Smithville
Agricultural Education

J. E. Cox, K Γ . . . . . Marks
Electrical Engineering

J. W. Cox . . . . . Duncan
Agricultural Engineering

F. G. Craig . . . . . Batesville
General Agriculture

H. M. Craig . . . . . Prairie
General Science

W. P. Culpepper . . . . . Quitman
General Agriculture

E. S. Davis . . . . . Aberdeen
Agricultural Education

W. V. Davis . . . . . Kosciusko
Electrical Engineering

W. W. Davis, K Γ . . . . . Pelahatchie
Science Commerce

V. R. Deason . . . . . Vaughan
General Agriculture

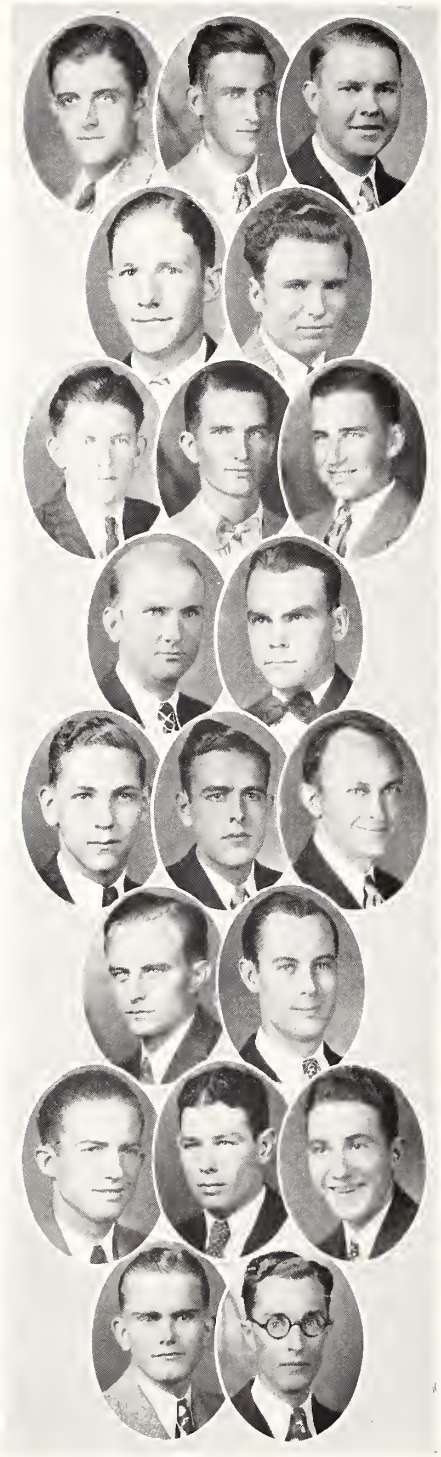

Juniors

J. Del Bueno, B A X . . . . . Enterprise
General Science

C. O. Dooley, B A X . . . . . Leesley
Civil Engineering

W. R. Dykes . . . . . Barto
Agricultural Engineering

T. Easely . . . . . Dundie
General Agriculture

M. E. Entreken . . . . . Lumberton
General Agriculture

N. S. Estess . . . . . Tylertown
Agricultural Engineering

J. B. Everett . . . . . A. and M. College
General Agriculture

H. G. Forbes . . . . . Tylertown
General Agriculture

D. W. Fortenberry . . . . . Oakvale
General Agriculture

J. B. Furr, B A X . . . . . Hermanville
Civil Engineering

J. B. Gallaspy . . . . . Pelahatchie
General Science

C. W. Gary, A Σ H . . . . . Eupora
General Agriculture

C. C. Gilliam . . . . . Ackerman
Engineering

J. R. Gipson, A Σ H . . . . . Philadelphia
General Science

H. E. Golden . . . . . Taylorsville
Mechanical Engineering

A. J. Goodwin, H Γ Δ . . . . . Utica
General Science

P. G. Gousset, K Γ . . . . . Macon
General Science

V. W. Guy, Δ Σ Φ . . . . . Magnolia
Engineering

H. T. Greer, B K . . . . . Anguilla
General Agriculture

E. L. Grice . . . . . Soso
General Agriculture

Juniors

T. M. Hand . . . . . Bay Binette, Ala.
Electrical Engineering

A. D. Harbour, A Σ Π . . . . . Philadelphia
Chemistry and Physics

J. E. Harmond, B A X . . . . . Columbus
Electrical Engineering

J. C. Harris . . . . . Harrisville
Agriculture Education

J. W. Henley . . . . . West Point
Civil Engineering

M. S. Hicks, B K . . . . . Belzoni
General Science

J. P. Higginbotham . . . . . A. and M. College
General Agriculture

J. B. Hill . . . . . Moorhead
Agricultural Engine ring

J. L. Hill, A Σ Π . . . . . Webb
Agricultural Engineering

F. M. Hobby . . . . . Philadelphia
General Agriculture

J. C. Holland . . . . . Vossburg
General Agriculture

W. E. Holmes, K Σ Θ . . . . . Cleveland
Civil Engineering

F. W. Hosmer, X A N . . . . . West Point
Civil Engineering

F. L. Houston . . . . . Booneville
General Agriculture

G. W. Howard, K A . . . . . Vicksburg
Civil Engineering

H. M. Ivy . . . . . Meridian
General Agriculture

C. A. Johnson . . . . . Amory
General Science

J. B. A. Johnson, Π K A . . . . Pine Bluff, Ark.
Mechanical Engineering

W. A. Johnson, Π Γ Δ . . . . . Meridian
Electrical Engineering

W. E. Jones, K Γ . . . . . DeKalb
Electrical Engineering

Juniors

H. W. Kidder . . . . . Columbus
Mechanical Engineering

C. H. King, K Γ . . . . . Meridian
Electrical Engineering

R. D. King . . . . . Bassfield
General Agriculture

J. W. Kornrumpf, K Γ . . . . . McComb
Mechanical Engineering

D. C. Lancaster . . . . . Woodland
General Agriculture

L. L. Landreth . . . . . Vardaman
General Science

R. B. Latimer . . . . . Philadelphia
Agricultural Engineering

C. R. Lillybridge . . . . . Oakland
Electrical Engineering

J. W. Lindsey . . . . . Woodland
Electrical Engineering

C. D. Luckett . . . . . Yokena
General Agriculture

T. E. Lundy, B K . . . . . Philadelphia
General Agriculture

C. M. Mangum . . . . . Magee
Electrical Engineering

A. F. Martin, B K . . . . Council Bluff, Iowa
Electrical Engineering

L. E. Martin . . . . . Anguilla
Electrical Engineering

W. Mathis . . . . . Tiplersville
General Agriculture

J. L. Mattox . . . . . Columbus
Electrical Engineering

R. W. May . . . . . Brandon
General Agriculture

E. E. McCoy, B K . . . . . New Augusta
Chemistry and Physics

H. E. McKay, G R . . . . . Jackson
General Science

J. T. McMinn, A Σ Π . . . . . Ackerman
General Science

Juniors

B. L. Melton . . . . . Canton
General Agriculture

M. R. Merrell . . . . . Rose Hill
General Agriculture

P. S. Milton . . . . . Camden
General Agriculture

G. F. Mincher . . . . . Gulfport
Electrical Engineering

F. R. Minyard, B K . . . . . Holcomb
General Science

G. M. Moore . . . . . Red Banks
General Agriculture

J. T. Moore, K A . . . . . A. and M. College
General Agriculture

L. H. Mosely . . . . . Montpelier
General Agriculture

J. R. Nabors, A Σ II . . . . . Smithville
General Science

G. E. Oakley, K Σ Θ . . . . . Wheeler
General Science

J. T. O'Neal . . . . . Gulfport
Mechanical Engineering

W. B. Perkins . . . . . Coldwater
General Agriculture

C. C. Perry, K Σ Θ . . . . . Grenada
Mechanical Engineering

O. K. Power, II K A . . . . . Kosciusko
Electrical Engineering

K. B. Presley . . . . . Booneville
General Agriculture

W. B. Puckett, G R . . . . . Friars Point
General Science

C. F. Randle . . . . . Blue Springs
General Agriculture

R. W. Ray, K Γ . . . . . Ruleville
Commercial Engineering

T. C. Reeves . . . . . Walnut Grove
General Agriculture

T. P. Reynolds . . . . . Greenville
Engineering

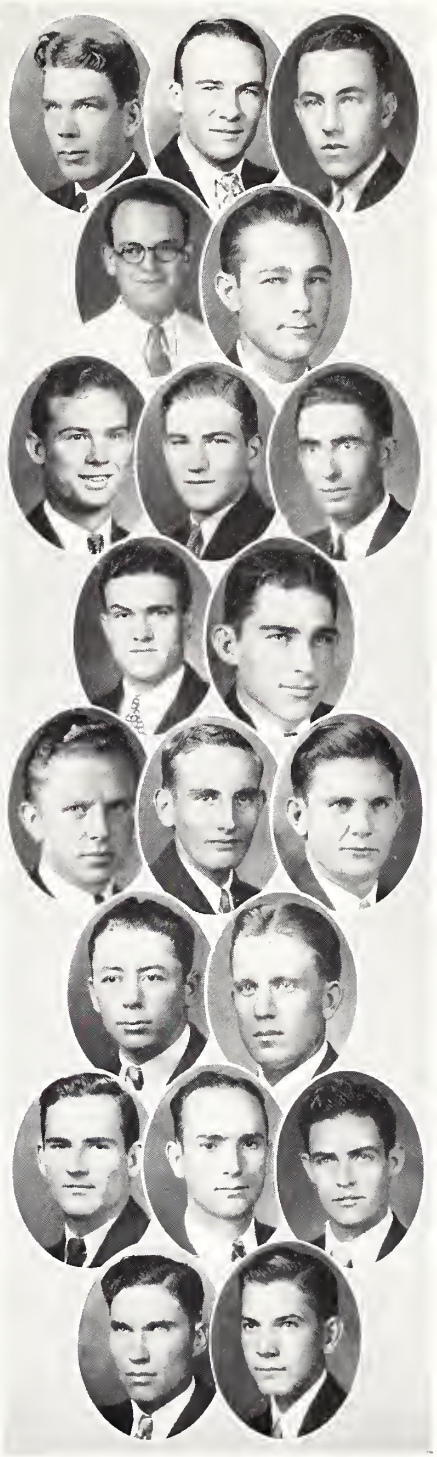

Juniors

W. H. Rhodes . . . . . Weir
General Agriculture

L. P. Ricks, K A . . . . . Starkville
Commercial Engineering

O. T. Robertson . . . . . Embry
General Agriculture

L. G. Robinson . . . . . Magee
General Agriculture

T. H. Rubenstein . . . . . Pace
Chemistry and Physics

J. R. Rush . . . . . Lake
General Agriculture

J. T. Russell . . . . . Philadelphia
General Agriculture

W. L. Sallis . . . . . Smithville
General Science

R. M. Sanders, B A X . . . . . Sandersville
General Science

J. C. Sansing . . . . . Little Rock
General Agriculture

C. B. Sawyer . . . . . Corinth
Electrical Engineering

H. L. Scales, Σ X . . . . . Starkville
General Science

C. T. Seale . . . . . Longview
Agriculture

C. O. Sennett . . . . . Mashulaville
General Agriculture

B. W. Shackelford . . . . . Meridian
Electrical Engineering

H. E. Sharp, A Σ Π . . . . . A. and M. College
General Science

A. W. Shaw . . . . . Ackerman
General Science

P. A. Sheffield . . . . . Dorsey
General Science

A. L. Shepard . . . . . DeKalb
General Agriculture

C. E. Simmons . . . . . Magnolia
General Agriculture

Juniors

S. W. Simmons . . . . . A. and M. College
General Science

J. H. Simpson . . . . . Winona
Mechanical Engineering

G. R. Sisk . . . . . Joiner
Civil Engineering

R. L. Sistrunk . . . . . Monticello
General Agriculture

L. E. Skipper . . . . . Scooba
General Agriculture

R. F. Smallwood . . . . . New Albany
Engineering

H. R. Smith . . . . . Booneville
General Agriculture

W. C. Smith . . . . . Ripley
Electrical Engineering

W. C. Srite . . . . . Vicksburg
Mechanical Engineering

J. H. Stone, A Σ Π . . . . . Tremont
General Science

L. O. Strange . . . . . Collinsville
General Agriculture

H. B. Streetman . . . . . Amory
General Agriculture

H. D. Stroud . . . . . Magee
General Agriculture

H. E. Stubblefield . . . . . A. and M. College
Commercial Engineering

L. H. Stubblefield . . . . . Benton
General Agriculture

T. H. Suttle . . . . . Jackson
Mechanical Engineering

R. C. Suggs . . . . . Summerland
General Agriculture

O. O. Swords . . . . . New Albany
General Agriculture

P. L. Tatum, Π Γ Δ . . . . . Meridian
Electrical Engineering

T. D. Tatum, G R . . . . . Gulfport
General Science

Juniors

D. W. Thomas . . . . . Greenville
Commercial Engineering

J. H. Thomas . . . . . Leakesville
General Agriculture

E. T. Thompson, Π K A . . . . . Winona
Electrical Engineering

J. H. Timberlake, Π K A . . A. and M. College
Mechanical Engineering

J. D. Watson, K A . . . . . Columbus
General Science

A. A. Watts . . . . . Pickens
General Agriculture

H. W. Webb . . . . . Florence
Electrical Engineering

C. L. Welch . . . . . Mendenhall
General Agriculture

E. E. West . . . . . Gulfport
General Agriculture

E. H. Whitaker, B K . . . . . Laurel
Civil Engineering

W. H. White . . . . . Lena
Civil Engineering

B. H. Whitfield . . . . . Clinton
General Agriculture

D. D. Wilkins, Π Γ Δ . . . . . Duck Hill
General Agriculture

E. P. Williams . . . . . Anguilla
Engineering

R. H. Wood . . . . . Columbus
Civil Engineering

W. L. Wood . . . . . Gulfport
Electrical Engineering

K. F. Wurz, K Σ Θ . . . . . Greenwood
Civil Engineering

L. E. Yeager . . . . . Lodi
General Science

J. T. Young, K Γ . . . . . Corinth
Electrical Engineering

T. E. Ziegler . . . . . Milford, Pa.
Electrical Engineering

Juniors

(No Pictures)

SCHOOL OF AGRICULTURE

E. N. Amos . . . . . Moorehead
H. H. Bledsoe . . . . . Independence
A. O. N. Blessitt . . . . . Shaw
C. G. Boone . . . . . Chunky
J. A. Bozeman . . . . . Prentiss
L. W. Bracey . . . . . Kokomo
J. A. Brister . . . . . Berma
B. S. Cannon, B A X . . . . . Vaiden
W. T. Clark, Π K A . . . . . Yazoo City
L. H. Cody . . . . . Phoenix
L. M. Cody . . . . . Phoenix
W. P. Cox . . . . . Quincy
P. Craft . . . . . Laurel
J. R. Criss . . . . . Coffeeville
O. R. Crowley . . . . . Maben
G. C. Edson . . . . . Starkville
J. R. Edwards . . . . . Leesburg
T. E. Ellis . . . . . Phoebe
F. L. Enlow, Π Γ Δ . . . . . Tupelo
W. E. Farish . . . . . Noxapater
R. H. Forbess . . . . . Lamar
D. T. Grimes, B K . . . . . Leland
E. E. Grissom . . . . . Red Bay, Ala.
E. D. Guy, B K . . . . . McComb
G. B. Henry . . . . . Carthage
C. S. Hurdle . . . . . Moscow, Tenn.
J. V. James . . . . . Delay
R. A. Jenkins . . . . . Madden
E. C. Martin . . . . . Wiggins
O. R. McCoy . . . . . Meridian
R. E. Means . . . . . Saltillo
A. Monroe . . . . . Rienzi
H. S. Newman . . . . . Satartia
J. B. Pearce, Π K A . . . . . Columbus
E. F. Pierce . . . . . Smithville
J. E. Pippin . . . . . Ellisville
N. R. Purvis . . . . . Brookhaven
T. Rhodes . . . . . Carthage
C. L. Riggan . . . . . A. and M. College
E. J. Simmons . . . . . Gholson
B. Smith . . . . . Como
C. Smith . . . . . Lucian
D. M. Smith . . . . . Thrasher
J. S. Smith . . . . . Clarksdale
T. B. Stokes . . . . . McComb
J. L. Tomlinson . . . . . Starkville
J. L. Trotter . . . . . Maxie
H. E. Webb . . . . . Noxapater
J. L. Williams, K Γ . . . . . Starkville
D. G. Wylie . . . . . Ackerman

Juniors

(No Pictures)

SCHOOL OF ENGINEERING

G. T. Alexander . . . . . Batesville
A. J. Anderson . . . . . Courtland
H. A. Bernhardt . . . . . Guntown
A. G. Block . . . . . Starkville
F. H. Boone . . . . . Monticello
G. C. Bryan . . . . . West Point
J. R. Burnett . . . . . Bolton
W. J. B. Campbell . . . . . Starkville
A. L. Cook . . . . . Houlka
W. C. Cozine . . . . . Hattiesburg
W. A. Hobbs . . . . . Meridian
D. A. Hodges . . . . . Boonevi le
L. W. Johnston . . . . . Starkville
T. H. Jones . . . . . Belzoni
H. L. Mack . . . . . Marks
L. M. McDougal . . . . . Vaiden
H. D. Oakley, K A . . . . . Starkville
J. P. Pittman . . . . . Mendenhall
T. A. Randle . . . . . Blue Mountain
W. H. Saxton . . . . . Denton
H. H. Shattuck . . . . . Yazoo City
C. F. Smith . . . . . Crystal Springs
J. D. Smith . . . . . Sardis
C. H. Stanley, K Γ . . . . . Jackson
L. M. Stubblefield . . . . . Benton
L. J. Vincent, K Γ . . . . . Belzoni
C. R. Woods . . . . . Memphis, Tenn.
R. R. Wright . . . . . Columbia

SCHOOL OF SCIENCE

(No Pictures)

D. M. Baker, K A . . . . . Columbus
H. S. Chilton, K A . . . . . Meridian
J. K. Cohen . . . . . Starkville
R. O. Cox, K Γ . . . . . Columbus
M. B. Douglas . . . . . Maben
H. E. Ellard . . . . . Belzoni
E. C. Howard . . . . . Lucedale
C. Hull . . . . . Kosciusko
A. P. Kooyman . . . . . Clarksdale
B. M. Leigh, K A . . . . . Meridian
R. L. Le Noir, K Σ Θ . . . . . West Point
W. L. Majure . . . . . Union
F. T. McGough . . . . . Morton
F. F. Mellen . . . . . Starkville
G. H. Rayborn . . . . . Hattiesburg
W. W. Scales, K Σ . . . . . Starkville
M. W. Smith . . . . . Wiggins
E. M. Ward, Π K A . . . . . Hattiesburg
J. A. Wax . . . . . Maben

SOPHOMORE

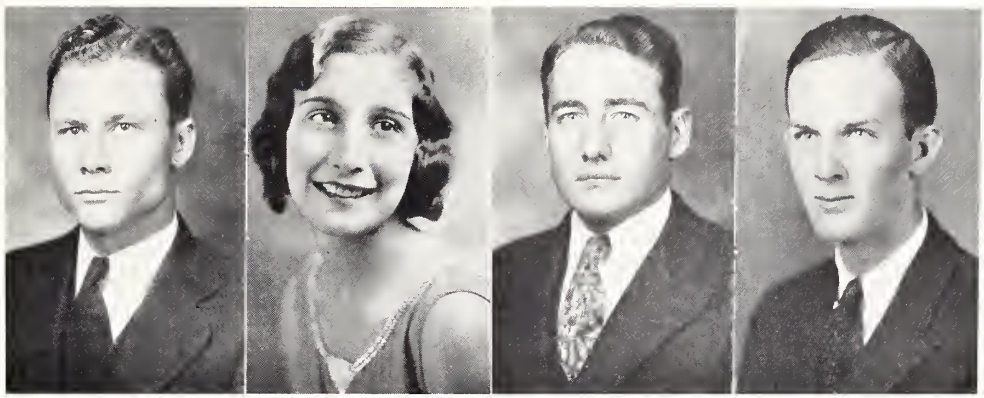

Class Officers

✣

I. L. McGahey . . . . . *President*

Miss Mary E. Hutchison . . . . . *Sponsor*

L. T. Horn . . . . . *Vice-President*

M. B. Lacey . . . . . *Secretary-Treasurer*

Sophomores

L. R. Able . . . . . Bovina
Agriculture

M. Abraham . . . . . Leland
Science

B. P. Adams . . . . . Charleston
Engineering

E. N. Allen . . . . . Slate Springs
Agriculture

F. T. Allen, G R . . . . . Starkville
Science

H. S. Amsler, K Γ . . . . . Leakesville
Science

V. T. Anthony . . . . . Fulton
Agriculture

W. H. Armstrong . . . . . Leland
Agriculture

F. T. Bailey . . . . . McCool
Agriculture

E. C. Bamberg, K Γ . . . . . Winona
Engineering

J. F. Barksdale, Π K A . . . . . Grenada
Engineering

N. M. Barland . . . . . Lorman
Engineering

J. R. Barton . . . . . Aberdeen
Engineering

W. D. Becker, K Σ Θ . . . . . Brookhaven
Science

A. G. Bennett, K A . . . . . Durant
Science

E. W. Blanchard, Π Γ Δ . . . . . Greenwood
Engineering

M. D. Bloodworth . . . . . Cascilla
Agriculture

T. Brady . . . . . Liberty
Engineering

W. W. Brand . . . . . Houston
Agriculture

L. U. Brook, Π K A . . . . . Amory
Engineering

H. B. Brooks . . . . . Tylertown
Agriculture

J. H. Brown . . . . . Bradley
Agriculture

R. N. Brown, Π Γ Δ . . . . . Houston
Science

J. R. Bunch . . . . . Greenwood
Engineering

J. R. Buntyn, Π K A . . . . . Laurel
Engineering

L. H. Burris . . . . . Gloster
Engineering

C. W. Butler, Π K A . . . . . Yazoo City
Engineering

C. C. Campbell . . . . . Duckhill
Agriculture

Sophomores

J. L. Campbell . . . . . Webb
Engineering

H. H. Carley . . . . . Yazoo City
Science

W. P. Carroll, K Σ Θ . . . . . Rolling Fork
Engineering

J. A. Carruth . . . . . Brookhaven
Engineering

R. B. Caughman . . . . . Mendenhall
Agriculture

M. D. Chance . . . . . Centreville
Agriculture

E. M. Clark, X A N . . . . . Meridian
Engineering

E. C. Clements, K Σ Θ . . . . . Rolling Fork
Engineering

M. M. Cole . . . . . Philadelphia
Agriculture

J. W. Corder, B K . . . . . Indianola
Agriculture

T. H. Cox . . . . . Columbus
Engineering

H. T. Danner, B K . . . . . Meridian
Engineering

G. H. Denley . . . . . Coffeeville
Engineering

E. E. Denson . . . . . Jackson
Engineering

O. B. Dickens, K A . . . . . Batesville
Engineering

H. B. Duckworth . . . . . Taylorsville
Science

J. R. Duckworth . . . . . Taylorsville
Agriculture

P. C. Elliot . . . . . Courtland
Science

J. E. Emmons . . . . . Greenwood
Engineering

M. C. Ewing, B K . . . . . Anguilla
Agriculture

B. T. Ferguson . . . . . Hattiesburg
Engineering

D. Flowers . . . . . Laurel
Engineering

J. G. Fort, X A N . . . . . Mayhew
Engineering

A. P. Foster, K A . . . . . Rumford, Maine
Engineering

J. V. Fowler . . . . . Rose Hill
Agriculture

F. E. Gartrell . . . . . Meridian
Engineering

D. H. Gillespie, A Σ Π . . . . . Smithville
Science

W. M. Gooch, Π K A . . . . . Yazoo City
Engineering

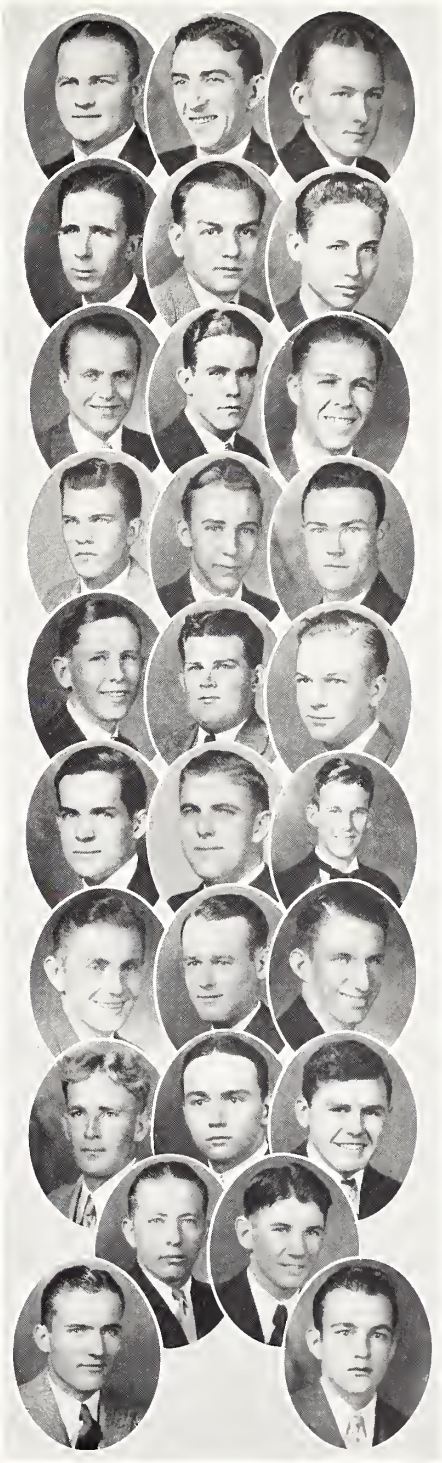

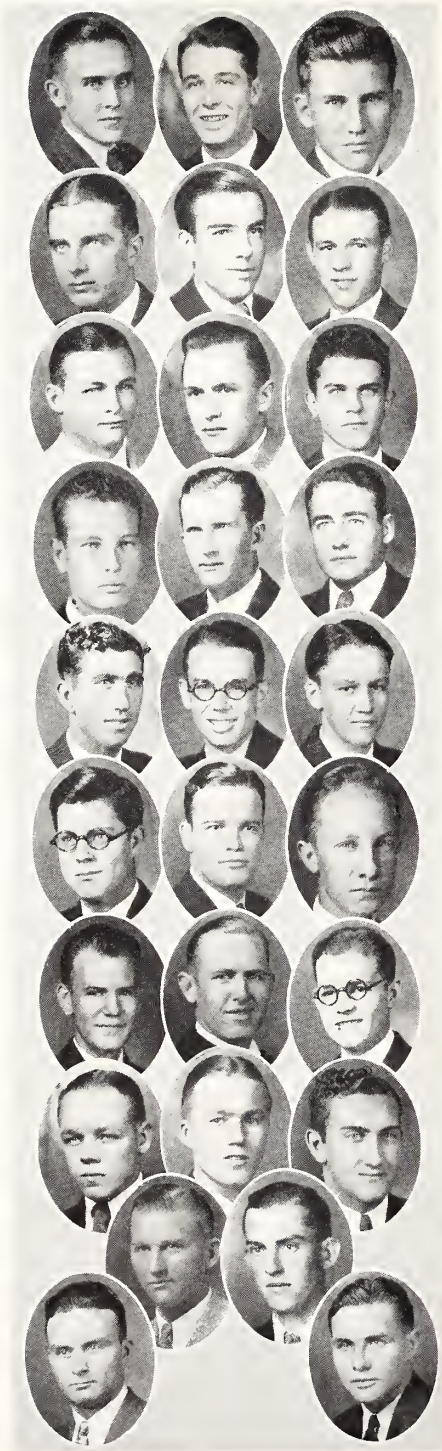

Sophomores

H. E. Graves . . . . . Vaiden
Engineering

C. L. Gunn, K A . . . . . Birmingham, Mich.
Engineering

B. Guyton, Π K A . . . . . Kosciusko
Engineering

E. B. Hale, K Γ . . . . . Ecru
Science

S. R. Harris, K A . . . . . West Point
Science

J. C. Hartfield . . . . . West Point
Engineering

J. A. Hassie . . . . . Hampton
Engineering

J. A. Hathorne . . . . . High Point
Engineering

G. J. Haynes . . . . . Fulton
Engineering

L. Hill . . . . . Ellisville
Agriculture

V. Hillman . . . . . Leakesville
Agriculture

L. T. Horn, Π Γ Δ . . . . . Corinth
Agriculture

M. E. Horton . . . . . Louisville
Agriculture

H. E. Houston . . . . . Tupelo
Engineering

H. L. Hyde . . . . . Toccopola
Engineering

D. T. Jackson, Π Γ Δ . . . . . Meridian
Science

G. B. Jackson, B K . . . . . Laurel
Science

J. W. Jaco . . . . . Booneville
Engineering

K. C. Johnson, Π K A . . . . . Pine Bluff, Ark.
Engineering

L. Johnson . . . . . Philadelphia
Engineering

M. D. Johnson, Π K A . . . . . West Point
Engineering

G. W. Johnston . . . . . Quitman
Science

B. U. Jones . . . . . Mize
Agriculture

E. R. Jones . . . . . Durant
Science

J. A. Jones . . . . . Ruleville
Engineering

J. C. Jones . . . . . Jackson
Engineering

J. H. Juillerat . . . . . Tippo
Science

V. A. Kelly . . . . . Anding
Agriculture

Sophomores

J. E. Kile, B K . . . . . Batesville
Engineering

B. D. King, G R . . . . . Drew
Engineering

L. A. King . . . . . Cleveland
Engineering

E. L. Kirk . . . . . Yazoo City
Agriculture

M. B. Lacey, K A . . . . . Holly Springs
Engineering

J. F. Land . . . . . Houston
Science

E. J. LaVelle, X A N . . . . . West Point
Engineering

W. H. Lavender . . . . . Weir
Agriculture

W. M. Link, K Σ Θ . . . . . Bentonia
Science

J. H. Long . . . . . Meridian
Agriculture

R. W. Lorenz . . . . . Canton
Engineering

J. B. Lusk . . . . . Gloster
Engineering

F. H. Marett . . . . . Potts Camp
Engineering

L. B. Martin . . . . . New Augusta
Science

J. L. Maxwell . . . . . Durant
Engineering

K. G. McCarty . . . . . Picayune
Agriculture

R. M. McCord . . . . . Pontotoc
Engineering

I. L. McGahey . . . . . Columbus
Engineering

L. McGehee . . . . . McCall Creek
Agriculture

D. K. McInnis . . . . . Leakesville
Engineering

E. S. McLemore . . . . . Hazlehurst
Agriculture

W. W. Miley . . . . . Hattiesburg
Engineering

H. C. Misterfelt, G R . . . . . Florence
Agriculture

R. E. Mitchell . . . . . Braxton
Agriculture

C. C. Moffett, K Σ Θ . . . . . Laurel
Engineering

C. Morris, A Σ Π . . . . . Stovall
Agriculture

P. K. Mulhern . . . . . Lexington
Engineering

Sophomores

R. I. Newcomer, K Σ Θ . . . . . Laurel
Engineering

C. L. Ogden, K Γ . . . . . Macon
Engineering

D. S. Pachter . . . . . Webb
Engineering

H. C. Palmer . . . . . DeKalb
Agriculture

W. M. Palmer . . . . . Fern Springs
Agriculture

M. F. Parkman . . . . . Prentiss
Agriculture

N. O. Patterson . . . . . Brooksville
Engineering

C. R. Patton . . . . . Water Valley
Engineering

O. U. Peacock, K Σ Θ . . . . . Crystal Springs
Science

E. D. Penn . . . . . Mt. Olive
Engineering

T. J. Permenter . . . . . Ethel
Science

D. F. Price . . . . . Crystal Springs
Science

O. Price, K Γ . . . . . Norfield
Agriculture

J. E. Rafferty . . . . . Memphis, Tenn.
Engineering

R. J. Rafferty . . . . . Horn Lake
Engineering

B. L. Rainey, G R . . . . . Jackson
Engineering

A. K. Ramsey . . . . . Hattiesburg
Engineering

T. Y. Ramsey, G R . . . . . Durant
Engineering

J. N. Rankin . . . . . Mendenhall
Agriculture

R. A. Reeves . . . . . Meridian
Agriculture

J. M. Ross, X A N . . . . . Philadelphia
Engineering

H. Rothert . . . . . West Point
Engineering

T. H. Rousseau, K Γ . . . . . Meridian
Engineering

P. D. Rowan, Π K A . . . . . Amory
Engineering

E. F. Rubenstein . . . . . Pace
Engineering

J. L. Ruple . . . . . Louisville
Engineering

D. W. Ryker . . . . . Gulfport
Engineering

R. S. Sargent, K A . . . . . Durant
Engineering

Sophomores

J. W. Satterwhite, K Γ . . . . . Meridian
Engineering

R. D. Saxon . . . . . Meadville
Agriculture

C. P. Seater . . . . . Canton
Engineering

D. Shaw . . . . . Perkinston
Agriculture

W. F. Shaughnessy, X A N . . . . Yazoo City
Science

E. G. Shelby, K A . . . . . Shelby
Agriculture

M. C. Shine, B A X . . . . . Water Valley
Engineering

J. H. Shivers . . . . . Sharon
Engineering

B. T. Shuttleworth, X A N . . . . . Tchula
Science

T. H. Skelton . . . . . Slate Springs
Agriculture

G. C. Smith . . . . . Laurel
Engineering

K. H. Smith . . . . . Mechanicsburg
Science

L. B. Smith . . . . . Mayhew
Agriculture

W. L. Smith . . . . . DeKalb
Agriculture

O. L. Snowden . . . . . Hickory
Agriculture

W. J. Spicer . . . . . A. and M. College
Science

J. J. Spivey . . . . . Philadelphia
Agriculture

R. I. Starnes . . . . . Abbevi le
Engineering

J. P. Steinwinder . . . . . Hattiesburg
Engineering

E. J. Stokely . . . . . Sunflower
Engineering

W. P. Stokes, K Γ . . . . . Greenwood
Engineering

C. C. Stone, A Σ Π . . . . . Tremount
Agriculture

J. P. Stovall, K A . . . . . Greenville
Agriculture

F. M. Stover, Π Γ Δ . . . . . Mayhew
Science

I. H. Stuckey . . . . . Star
Engineering

C. W. Sullivan . . . . . Sylvarena
Agriculture

J. H. Summerour . . . . . Lucedale
Engineering

C. W. Sylvester, G R . . . . . Bay St. Louis
Science

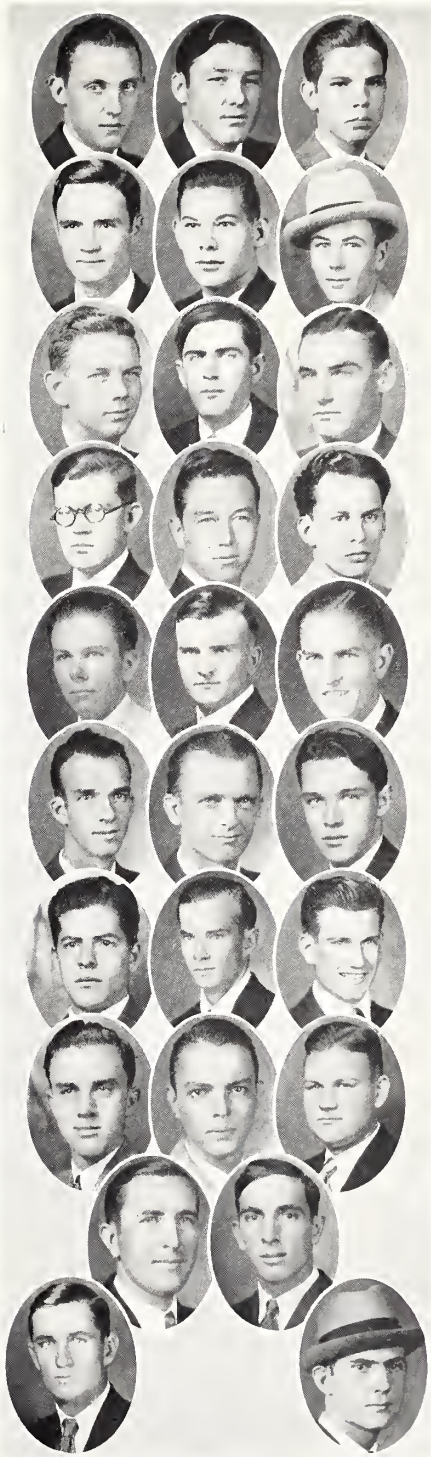

Sophomores

J. W. Terrell, G R . . . . . Past Christian
Engineering

L. E. Terry . . . . . Bay St. Louis
Engineering

J. H. Teunnison, K Γ . . . . . Pinola
Engineering

G. L. Thorn . . . . . Hattiesburg
Engineering

F. E. Timbs . . . . . West Point
Agriculture

N. Townsend, Π K A . . . . . Columbus
Engineering

J. H. Tumlinson . . . . . West Point
Agriculture

L. E. Turner . . . . . Leakesville
Agriculture

W. H. Turner . . . . . Leakesville
Agriculture

R. E. Vickery . . . . . Coffeeville
Agriculture

W. M. Virden, B K . . . . . Canton
Engineering

T. V. Wade . . . . . Soso
Agriculture

J. J. Walker . . . . . Parken, Ark.
Agriculture

R. A. Wall, X A N . . . . . Greenville
Science

T. M. Waller . . . . . Rudyard
Agriculture

J. E. Weathered, Π Γ Δ . . . . . Columbus
Science

H. I. Weeks . . . . . Belefontaine
Agriculture

M. Weir . . . . . Newton
Science

W. S. Westfall . . . . . Ocean Springs
Engineering

E. O. White . . . . . Philadelphia
Science

J. L. Wiggins . . . . . Merigold
Engineering

R. E. Williams . . . . . Derma
Science

E. R. Willis, Π Γ Δ . . . . . Elizabeth
Engineering

R. G. Wittman . . . . . Past Christian
Engineering

E. E. Wooten . . . . . Houston
Agriculture

L. D. Worley . . . . . Goshen Springs
Agriculture

C. B. Wright, Π K A . . . . . Raymond
Science

J. E. Yeates . . . . . Starkville
Engineering

Sophomores

(No Pictures)

SCHOOL OF AGRICULTURE

F. B. Allgood . . . . . Yazoo City
R. K. Archbell . . . . . Whaley
J. H. Bailey . . . . . Clarksdale
S. P. Bailey . . . . . McCool
W. D. Bearry . . . . . Lucedale
J. W. Black . . . . . Weir
D. E. Boone . . . . . Gunn
E. J. Box . . . . . Morgan City
R. D. Breckenridge . . . . . Gholson
E. N. Brenson . . . . . Prentiss
G. J. Bryan . . . . . Ruleville
V. H. Bush . . . . . Soso
F. M. Caperton . . . . . Noxapater
R. L. Carithers . . . . . Water Valley
E. L. Clark . . . . . Louisville
H. L. Collins . . . . . Dossville
J. O. Cooper . . . . . Etta
L. W. Craig . . . . . New Albany
C. O. Crane . . . . . Gholson
R. H. Culpepper . . . . . Sallis
A. L. Echols . . . . . Starkville
E. F. Eddleman . . . . . Weir
W. F. Elder . . . . . Mount Pleasant
H. M. Ellington . . . . . Dolatusha
W. G. Estridge . . . . . West Point
J. T. Fortenberry . . . . . Webb
W. H. Fulton . . . . . Louisville
A. J. Gladney . . . . . Saltillo
R. S. Glenn . . . . . Noxapater
T. B. Guinn . . . . . Gholson
J. P. Harkins . . . . . Carthage
A. J. Hensley . . . . . A. and M. College
J. N. Hurt . . . . . Sweatman
J. C. Johnson . . . . . Laurel
L. B. Johnson . . . . . Longview
L. W. Johnson . . . . . Tylertown
D. M. Jones . . . . . Lambert
L. M. Jordan . . . . . Lexington
A. J. Lamm . . . . . Hamilton
C. G. Logan . . . . . Eupora
L. W. Lott . . . . . Wiggins
J. R. Mapp . . . . . Harpersville
J. E. Martin . . . . . Mize
L. E. McDonald . . . . . Tupelo
L. L. McLemore . . . . . Cedar Bluff
J. H. Miller . . . . . Duffee
C. H. Moore . . . . . Louisville
G. Morrow . . . . . Belmont
W. E. Murphy . . . . . Columbus
R. E. Neal . . . . . Sweatman
T. L. Neely . . . . . Mathison
C. E. Norton . . . . . Gattman
W. C. Norton . . . . . Guntown
W. J. Oliver . . . . . Bailey
R. H. Parker . . . . . Harrisville
W. O. Pigott . . . . . Tylertown
R. K. Pyron . . . . . Sweatman
C. A. Richardson . . . . . Peoria
J. H. Sanford . . . . . Lamar
T. H. Scott . . . . . Phoenix
L. Searcy . . . . . Puckett
B. B. Shaw . . . . . Perkinston
J. C. Shumaker . . . . . McCool
C. I. Smith . . . . . Weir
J. G. Smith . . . . . Guntown
P. A. Smith . . . . . Winona
E. Speights . . . . . Carson
J. A. Spivey . . . . . Decatur
R. R. Steedley . . . . . Petal
C. R. Stoker . . . . . Cedar Hill
W. M. Taylor . . . . . Gulfport
H. L. Turnipseed . . . . . McCool
E. C. Tutor . . . . . Water Valley
C. S. Vanderford . . . . . Maben
L. E. Veazey . . . . . Ethel
A. G. Waldrop . . . . . Sulligent, Ala.
J. M. Walker . . . . . Braxton
R. M. Walker . . . . . A. and M. College
W. J. Wallis . . . . . Noxapater
J. B. Walters . . . . . Ellisville
E. Weatherly . . . . . Falkner
H. O. West . . . . . Hamilton
J. P. Willis . . . . . Hamilton
L. C. Wilson . . . . . Guntown
N. G. Wiseman . . . . . Cotton Plant
C. B. Wright . . . . . Woodland

SCHOOL OF ENGINEERING

(No Pictures)

G. W. Archer, K A . . . . . Greenwood
J. E. Backstrom . . . . . Water Valley
O. R. Bailey . . . . . Phoebe
J. H. Marble . . . . . Lucedale
D. B. McCaa . . . . . Lorman
A. H. McCreight . . . . . Starkville

Sophomores

H. C. Bates . . . . . Pascagoula
B. H. Booth . . . . . Drew
C. D. Boyce, B K . . . . . Vicksburg
J. R. Brown . . . . . Ridgeland
J. R. Buchanan, Π K A . . . . . Amory
S. E. Caldwell . . . . . Vaiden
J. W. Campbell . . . . . Pontotoc
B. P. Carr . . . . . Columbus
C. E. Conerly . . . . . Tylertown
J. B. Denson . . . . . Vance
J. B. Dollahite . . . . . Scobey
G. L. Draper . . . . . Greenwood
H. R. Garnett . . . . . Tchula
J. H. Gore . . . . . Water Valley
H. E. Graves . . . . . Vaiden
E. J. Grohoski . . . . . Jackson
H. F. Hansen, K Γ . . . . . Gulfport
R. H. Herrington, K Σ Θ . . . Rolling Fork
W. Hughes . . . . . Jonestown
H. P. Hurst, B K . . . . . Estes
A. L. Johnston . . . . . Shannon
L. R. Laner . . . . . Bay St. Louis
E. M. Lee . . . . . Fitler
H. A. Linch . . . . . Louisville
G. V. Luter . . . . . Tylertown
H. V. E. Mahan, K Γ . . . . . Newton
G. H. Manning . . . . . Yazoo City
R. F. Manning . . . . . Yazoo City
H. L. McIngvale . . . . . Starkville
C. C. Mitchell . . . . . Blue Mountain
F. T. Moore . . . . . Grenada
G. W. Moore . . . . . Grenada
E. I. Morgan . . . . . Aberdeen
W. D. Morgan . . . . . Ruleville
W. C. Nelms . . . . . Vaiden
W. H. Norris . . . . . Water Proof, La.
H. S. Parker . . . . . Prentiss
J. W. Parker . . . . . Cruger
T. F. Parker . . . . . Holly Springs
C. L. Paxton, K Σ . . . . . Jackson
W. R. Pillow . . . . . Greenwood
I. C. Rainwater . . . . . Sardis
E. L. Bobbins . . . . . Picayune
W. W. Rogers, Jr. . . . . Batesville
H. F. Round . . . . . Laurel
A. F. Rush, Jr., K A . . . . . Starkville
S. G. Salter . . . . . Hazelhurst
L. N. Smith . . . . . Marks
C. C. Stanford . . . . . Cleveland
F. L. Strong . . . . . West Point
W. A. Stubbe . . . . . Laurel
P. I. Turner . . . . . West Point
G. W. Vandeburg . . . . . Water Valley
J. L. Wamble . . . . . Greenwood
W. B. L. Wells . . . . . Meridian
J. M. West . . . . . Ruleville
G. W. Wise . . . . . Jackson

SCHOOL OF SCIENCE

(No Pictures)

R. N. Alden . . . . . Anna, Ill.
W. M. Alexander, Π K A . . . Moss Point
L. O. Atkins . . . . . Kilmichael
P. A. Baldwin . . . . . Calhoun City
W. H. Block . . . . . Memphis, Tenn.
E. F. Bradley . . . . . Isola
R. L. Coker . . . . . Toomsuba
W. T. Dodd . . . . . Sallis
J. P. Elliot . . . . . Artesia
L. A. Fancher . . . . . Columbus
O. J. Gipson . . . . . Philadelphia
J. W. Hammond . . . . . Kilmichael
J. Harris . . . . . McComb
H. T. Hester . . . . . Philadelphia
J. B. Holley . . . . . Steens
B. S. Katz . . . . . Starkville
L. B. Knierin . . . . . A. and M. College
B. G. Marshall, X A N . . . . . Tchula
W. M. Maxwell, G R . . . . . Starkville
E. D. McInnis . . . . . Hattiesburg
H. S. McKeown . . . . . Elizabeth
A. R. Mellon . . . . . Starkville
B. Mobley, A Σ Π . . . . . Utica
R. C. Morris, Jr. . . . . A. and M. College
W. H. Patrick . . . . . Wiggins
J. O. Pearson . . . . . McComb
E. H. Rainwater . . . . . Waynesboro
W. W. Ramsey, Jr. . . . . Starkville
W. L. Roach . . . . . Ashland
R. T. Rochelle . . . . . Hudsonville
W. H. Sikes . . . . . Starkville
W. D. Shipworth . . . . . Hattiesburg
H. E. Smith . . . . . West Point
G. C. Stubblefield . . . . . Columbia
J. W. Thetford . . . . . Columbus
K. L. Thomas . . . . . Toomsuba
R. B. Tullos . . . . . Traxler
R. P. Turner . . . . . Tutwiler
J. F. Ward . . . . . Anguilla
J. W. Webb . . . . . Noxapater

FRESHMAN

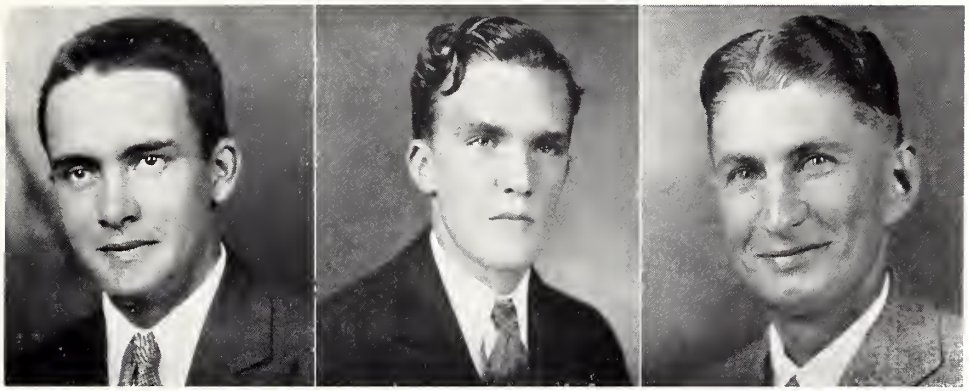

Class Officers

O. B. Elliot . . . . . *President*

J. J. Reynolds . . . . . *Vice-President*

A. Anderson . . . . . *Secretary-Treasurer*

Freshmen

R. S. Adams	Science	Starkville
J. B. Alexander	Engineering	Rolling Fork
F. B. Alford	Science	Crystal Springs
H. G. Allen	Agriculture	Bexley
T. C. Allen	Engineering	Olive Branch
J. D. Allgood	Science	Yazoo City
A. Anderson	Agriculture	Collins
J. H. Atkinson	Agriculture	Houston
J. G. Atwood	Science	Meridian
G. B. Bailey	Engineering	Jackson
C. L. Barry	Agriculture	Wesson
J. H. Barton	Engineering	Slate Springs
J. C. Beale	Science	Holly Bluff
W. D. Beauchamp	Science	Amory
W. L. Bennett	Agriculture	Lambert
W. W. Benton	Agriculture	Mendenhall
S. S. Bingham	Engineering	Newton
W. H. Black	Agriculture	McCool
J. L. Blake	Agriculture	Ackerman
T. E. Boggess	Science	Macon
L. L. Boleware	Agriculture	Carson
J. H. Brewer	Agriculture	Hernando
E. C. Brook	Engineering	Amory
J. M. Brown	Engineering	Shaw
W. H. Brumfield	Engineering	Yazoo City
F. B. Bryan	Agriculture	Nettleton
T. G. Burch	Agriculture	Fulton
C. O. Burns	Engineering	Laurel
H. B. Burress	Engineering	Baldwyn
B. R. Campbell	Agriculture	Leakesville
F. C. Campbell	Engineering	West Point
T. T. Carpenter	Agriculture	Cleveland
W. Carter	Agriculture	Sarepta
W. H. Castles	Engineering	Rollingfork
C. H. Chapman	Agriculture	Millington, Tenn.
J. H. Chapman	Agriculture	Millington, Tenn.
J. J. Clark	Agriculture	State Line

Freshmen

C. G. Clayton . . . . . Lauderdale
Agriculture

J. T. Coats . . . . . Hardy
Science

A. G. Cook . . . . . Brooksville
Engineering

A. J. Cook . . . . . Steens
Agriculture

X. O. Cross . . . . . Goshen Springs
Engineering

J. S. Crubaugh . . . . . Stannon
Agriculture

O. J. Cueves . . . . . Kiln
Agriculture

J. T. Dabbs . . . . . Nettleton
Agriculture

J. W. Daly . . . . . Philadelphia
Agriculture

J. A. Davis . . . . . Rounsaville
Agriculture

S. Dean . . . . . Benatobia
Agriculture

F. B. Deweese . . . . . Philadelphia
Science

S. J. Domino . . . . . Midnight
Engineering

D. L. Donald . . . . . Waynesboro
Science

R. A. Dorris . . . . . Yazoo City
Agriculture

J. P. Duke . . . . . Amory
Engineering

J. N. Eason . . . . . Olive Branch
Science

O. B. Elliott . . . . . Purvis
Agriculture

F. E. Estes . . . . . Baldwyn
Engineering

F. D. Ethridge . . . . . Meridian
Engineering

H. E. Farrell . . . . . Picayune
Engineering

S. M. Feltenstein . . . . . Meridian
Engineering

D. W. Floyd . . . . . Oxford
Engineering

L. E. Fondren . . . . . Cleveland
Engineering

H. G. Forbes . . . . . Tylertown
Agriculture

J. O. Formby . . . . . Picayune
Engineering

A. L. Fouche . . . . . Benton
Agriculture

G. R. Gaillard . . . . . Meridian
Engineering

J. V. Garner . . . . . Wheeler
Engineering

L. H. George . . . . . Canton
Engineering

H. M. Gilliland . . . . . Tremont
Agriculture

C. E. Godwin . . . . . Blue Mountain
Engineering

S. L. Godwin . . . . . Blue Mountain
Engineering

E. L. Gordon . . . . . McComb
Agriculture

E. R. Goussett . . . . . Macon
Science

J. D. Granberry . . . . . Hazlehurst
Engineering

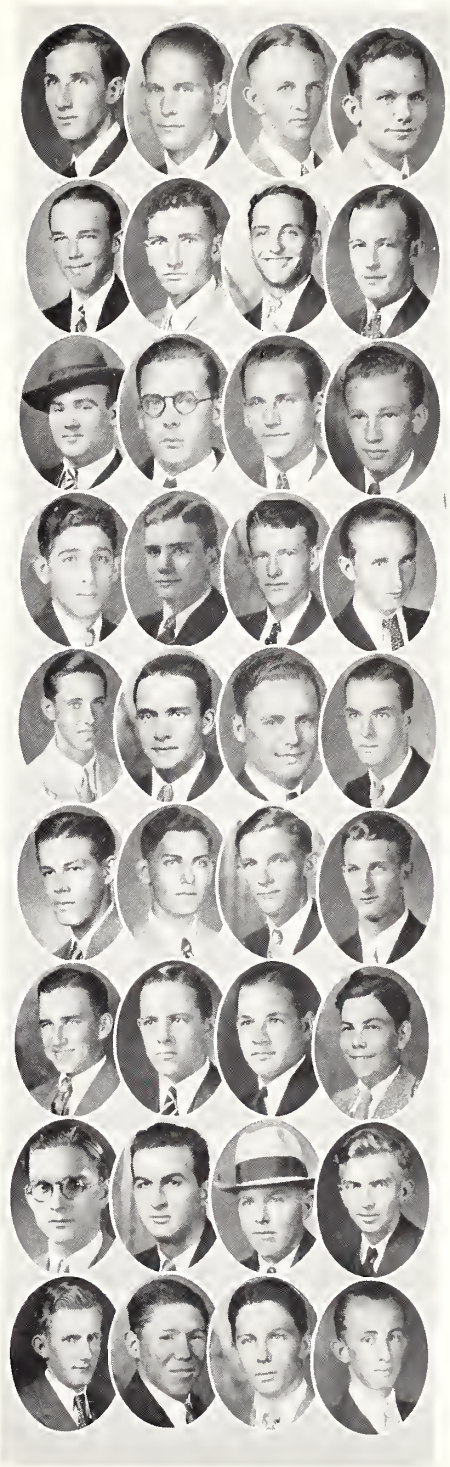

Freshmen

J. E. Grantham . . . . . Clarksdale
Agriculture

J. R. Gregg . . . . . Slate Springs
Agriculture

L. E. Grittman . . . . . Drew
Agriculture

H. D. Gunning . . . . . Chicago, Ill.
Engineering

F. F. Guyton . . . . . Kosciusko
Engineering

L. A. Hagemeyer . . . . . Meridian
Engineering

E. L. Halbert . . . . . Columbus
Engineering

J. T. Hamilton . . . . . Meridian
Engineering

C. Hammond . . . . . Vicksburg
Engineering

P. C. Harbin . . . . . Holly Bluff
Engineering

G. B. Harrison . . . . . Raleigh
Agriculture

J. L. Hartman . . . . . Cohay
Science

W. K. Hathorne . . . . . Bassfield
Agriculture

J. C. Hattox . . . . . Ecru
Science

M. W. Haynes . . . . . Fulton
Agriculture

G. B. Head . . . . . Yokena
Agriculture

E. C. Hill . . . . . Vaiden
Engineering

M. Hinton . . . . . New Augusta
Engineering

T. E. Hodge . . . . . Oxford
Engineering

F. L. Hogan . . . . . Starkville
Agriculture

E. E. Hosey . . . . . Stringer
Engineering

W. D. Howell . . . . . Lula
Engineering

W. E. Hubbard . . . . . Shuqualak
Science

C. L. Huff . . . . . Lorman
Engineering

E. R. Jackson . . . . . Smithville
Science

J. P. Johns . . . . . Woodland
Engineering

C. A. Johnson . . . . . Amory
Science

W. F. Johnson . . . . . Verona
Science

O. T. Johnson . . . . . Laurel
Engineering

C. B. Jones . . . . . Merigold
Engineering

D. W. Jones . . . . . Ellisville
Engineering

P. H. Jones . . . . . New Albany
Agriculture

M. J. Keesee . . . . . Lula
Agriculture

A. P. Kelly . . . . . Satartia
Engineering

W. L. Kelly . . . . . Mt. Olive
Science

J. G. Key . . . . . DeKalb
Agriculture

N. F. King . . . . . Vaughan
Agriculture

Freshmen

I. J. Kirkman . . . . . Hermanville
Engineering

L. W. LaGrone . . . . . Grenada
Engineering

T. M. Lamberth . . . . . Corinth
Science

W. M. Ledbetter . . . . . Memphis, Tenn.
Engineering

W. S. Ledbetter . . . . . Benton
Agriculture

O. C. Lee . . . . . Hattiesburg
Agriculture

J. R. Lewis . . . . . Belzoni
Science

R. L. Lewis . . . . . Longview
Agriculture

L. C. Lott . . . . . Grenada
Engineering

F. J. Manar . . . . . Purvis
Engineering

F. G. Marble . . . . . Leland
Engineering

J. W. Martin . . . . . Lorman
Engineering

C. V. Maxwell . . . . . Pickens
Engineering

J. V. McCandlish . . . . . Jackson
Engineering

T. S. McCaskey . . . . . Buckatunna
Engineering

W. S. McCormick . . . . . Laurel
Engineering

C. E. McCurley . . . . . Stephenson
Engineering

C. R. McInnis . . . . . Louisville
Engineering

J. B. McInnis . . . . . Meridian
Agriculture

W. L. McInnis . . . . . Vicksburg
Engineering

H. D. McMorrow . . . . . Lexington
Agriculture

H. G. Merrell . . . . . Rose Hill
Agriculture

D. M. Miller . . . . . Hazlehurst
Science

F. S. Mills . . . . . Brookhaven
Engineering

T. Y. Minniece . . . . . Meridian
Science

J. T. Montgomery . . . . . Centerville
Engineering

C. J. Moon . . . . . Meridian
Engineering

E. J. Moran . . . . . Kiln
Agriculture

E. F. Moreton . . . . . Brookhaven
Engineering

C. N. Morris . . . . . Columbus
Agriculture

T. E. Mortimer . . . . . Belzoni
Science

R. B. Myrick . . . . . Soso
Agriculture

M. E. Nash . . . . . West Point
Engineering

C. O. Nicholson . . . . . Lake
Science

J. T. Nickle . . . . . Clarksdale
Engineering

R. G. Nisbet . . . . . Ecru
Agriculture

E. B. Nunnery . . . . . Meridian
Engineering

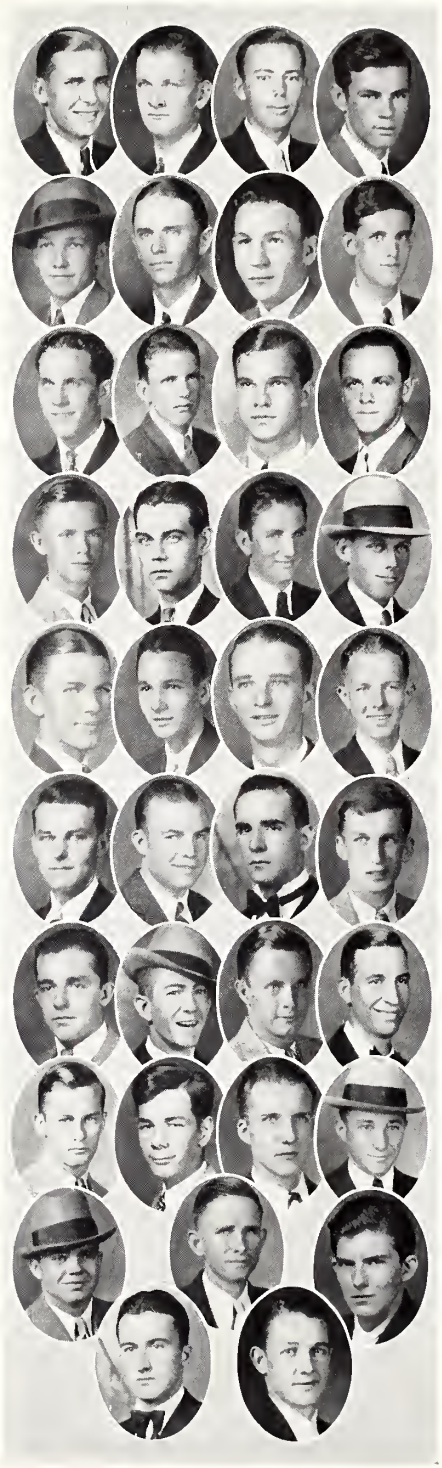

Freshmen

W. C. Page . . . . . Red Bay, Ala.
Agriculture
B. E. Patty . . . . . Yazoo City
Science
J. R. Peebles . . . . . Clinton, Ky.
Engineering
M. L. Pennington . . . . . Vossburg
Agriculture
E. G. Perkins . . . . . Grenada
Engineering
E. Y. Petters . . . . . Lexington
Science
W. L. Phillips . . . . . Laurel
Engineering
H. G. Pitchford . . . . . Canton
Science
H. S. Potts . . . . . Kosciusko
Science
G. M. Powell . . . . . Yazco City
Science
W. H. Pratt . . . . . Inverness
Engineering
W. L. Pryor . . . . . Laurel
Agriculture
E. L. Reynolds . . . . . Vicksburg
Science
R. W. Rhyne . . . . . Durant
Engineering
J. J. Richards . . . . . Belzoni
Engineering
J. C. Rivers . . . . . Union
Agriculture
E. E. Roberts . . . . . Pulaski
Science
J. F. Robertson . . . . . Enid
Agriculture
M. A. Roper . . . . . Columbia
Science
J. T. Roy . . . . . Jackson
Science
W. C. Ruff . . . . . Jackson
Engineering
S. J. Russell . . . . . Rose Hill
Science
W. D. Russon . . . . . Crystal Springs
Science
H. E. Savely . . . . . Houlka
Engineering
J. J. Shultz . . . . . Sand Hill
Agriculture
A. E. Scott . . . . . Mantee
Agriculture
S. F. Sharp . . . . . Louisville
Science
I. J. Sheffield . . . . . Fulton
Agriculture
J. H. Sherard . . . . . Sherard
Agriculture
J. L. Shows . . . . . Taylorsville
Science
H. C. Simrall . . . . . Yokena
Engineering
J. Simrall . . . . . Yokena
Engineering
J. F. Slaughter . . . . . Silver City
Engineering
G. P. Smith . . . . . Meridian
Engineering
R. B. Smith . . . . . Coffeeville
Engineering
F. R. Starr . . . . . Sledge
Science
O. H. Steen . . . . . Florence
Agriculture

Freshmen

S. C. Stephans . . . . . Drew
Engineering
O. V. Stovall . . . . . Dorsey
Engineering
H. W. Stubbs . . . . . Collins
Agriculture
J. E. Tanner . . . . . A. and M. College
Engineering
A. W. Thompson . . . . . A. and M. College
Science
J. F. Thompson . . . . . Houlka
Engineering
W. E. Thurmond . . . . . Lexington
Engineering
R. L. Till . . . . . Hazlehurst
Engineering
J. H. Turner . . . . . Leakesville
Agriculture
W. R. Turritten . . . . . Ackerman
Agriculture
J. M. Valentour . . . . . Jackson
Agriculture
F. A. Waits . . . . . Sumrall
Science
G. R. Walker . . . . . Stoneville
Agriculture
J. P. Walker . . . . . Taylorsville
Engineering
W. B. Walker . . . . . Dublin
Agriculture
C. Walters . . . . . Brooklyn
Agriculture
J. W. Watkins . . . . . Baird
Agriculture
R. Watkins . . . . . Dixon
Agriculture
J. B. Watson . . . . . Lexington
Agriculture
H. L. Webb . . . . . Florence
Engineering
J. L. Weems . . . . . Laurel
Science
K. C. Welch . . . . . Mendenhall
Agriculture
H. N. Wells . . . . . Starkville
Engineering
E. B. Wessels . . . . . Houlka
Engineering
R. C. Weston . . . . . Bourbon
Engineering
A. M. White . . . . . Starkville
Engineering
J. L. White . . . . . Kosciusko
Engineering
W. H. White . . . . . Maben
Agriculture
H. M. Whitfield . . . . . Florence
Science
H. G. Weir . . . . . Falcon
Engineering
R. G. Williams . . . . . Calhoun City
Science
J. B. Williamson . . . . . Fannin
Agriculture
R. S. Wilson . . . . . Daleville
Agriculture
E. P. Windham . . . . . Rolling Fork
Engineering
J. E. Yeates . . . . . Drew
Engineering
E. J. Youngblood . . . . . Leland
Agriculture

Freshmen

(No Pictures)

SCHOOL OF AGRICULTURE

W. H. Abernathy . . . . . Algoma
B. Allen . . . . . Vardaman
Douglas Allen . . . . . Gulfport
E. L. Anderson . . . . . Forest
C. B. Ballard . . . . . Egypt
E. B. Barefield . . . . . DeKalb
W. K. Bedwell . . . . . Cleveland
G. Biggers . . . . . French Camp
A. Black . . . . . Philadelphia
W. C. Blanton . . . . . Ackerman
H. F. Boykin . . . . . Pineville
J. Brenner . . . . . Beulah
A. F. Burns . . . . . Pulaski
J. D. Calvin . . . . . Houston
E. B. Carr . . . . . Neely
T. E. Candill . . . . . Portland, Tenn.
J. R. Chambliss . . . . . Mashulaville
G. M. Cherry . . . . . Louisville
B. B. Cochran . . . . . Wiggins
E. P. Coleman . . . . . Water Valley
E. K. Collins . . . . . Sandersvi le
J. Cooley . . . . . Shipman
W. S. Cooley . . . . . Mize
J. G. Cooper . . . . . Madden
D. W. Cordon . . . . . Meadville
D. A. Cornelius . . . . . Meridian
C. A. Crockett . . . . . Guntown
J. P. Cuendet . . . . . Gulfport
R. C. Cunningham . . . . . Nett.eton
E. E. Davis . . . . . Cleveland
H. L. Davis . . . . . Mossville
E. R. Dilworth . . . . . Rienzi
W. E. Doty . . . . . Rienzi
G. F. Dunston . . . . . Sandersville
C. B. Dykes . . . . . Barto
A. G. Easom . . . . . Dixon
J. R. Echols . . . . . Starkville
W. R. Elliot . . . . . Houston
J. M. Epps . . . . . Rienzi
G. W. Estes . . . . . Manitta
A. A. Ethridge . . . . . Hattiesburg
J. C. Eubanks . . . . . Lucedale
R. P. Everitt . . . . . Pelahatchie
D. G. Faircloth . . . . . Carriere
J. W. Felder . . . . . Liberty
N. B. L. Ferguson . . . . . Walnut Grove
R. L. Ferguson . . . . . Fern Springs
W. H. Fortenberry . . . . . Boyle
M. T. Fox . . . . . Isola
W. C. Gartin . . . . . Meridian
J. Gartrell . . . . . Lake Cormorant
L. D. Gatlin . . . . . Ackerman
W. R. Glover . . . . . Baldwyn
A. D. Golden . . . . . Florence
J. V. Goodin . . . . . Booneville
C. P. Graham . . . . . Leakesville
H. D. Gray . . . . . Clara
J. L. Griffin . . . . . Leakesville
R. E. Griffin . . . . . Cleveland
W. C. Griffith . . . . . Waynesboro
O. L. Guin . . . . . Columbus
W. J. Hampton . . . . . Detroit, Mich.
E. T. Hannon . . . . . Booneville
J. H. Hardwick . . . . . Yazoo City
R. L. Harris . . . . . Plantersville
E. P. Harrison . . . . . Waynesboro
Y. H. Havens . . . . . Van Cleave
W. A. Hayward . . . . . Grenada
J. W. Henry . . . . . Sturgis
R. R. Hening . . . . . Tylertown
T. H. Hening . . . . . Tylertown
W. N. Hester . . . . . Hamburg
W. M. Hill . . . . . Archibald, La.
R. E. Hobgood . . . . . Meridian
W. Hobson . . . . . Blue Springs
B. Hodges . . . . . Grenada
H. H. Holland . . . . . Morgan City
F. G. Hollis . . . . . Vardaman
J. H. Hough . . . . . Mize
V. B. Hudson . . . . . Sumrall
W. B. Hudson . . . . . Sebastopal
P. W. Jaggers . . . . . Pontotoc
E. James . . . . . Stampley
C. T. Jenkins . . . . . Madden
J. M. Jenkins . . . . . Blue Mountain
J. L. Johnson . . . . . Clarksdale
S. T. Johnson . . . . . McCool
C. M. Jones . . . . . Waynesboro
M. L. Kea . . . . . Louisville
W. C. Kent . . . . . Winona
J. D. Lamb . . . . . Gulfport
P. H. Langford . . . . . State Line
I. M. Lee . . . . . Polkville
C. A. Lehmann . . . . . Oldenburg
S. C. Lloyd . . . . . Oklona
C. D. Long . . . . . Tupelo
J. H. Long . . . . . Saltillo
W. G. Mabry . . . . . Tupelo
E. J. Martin . . . . . Brooklyn
W. J. Martin . . . . . Brooklyn
J. H. McCaffrey . . . . . Norfield
J. A. McCarty . . . . . Hattiesburg
B. A. McCulley . . . . . Summit
W. R. McElveen . . . . . Tylertown
J. C. Mc Halffey . . . . . Rienzi
L. B. Mitchell . . . . . Corinth
J. B. Mortimer . . . . . Winona
F. M. Moseley . . . . . Meridian
W. H. Murphy . . . . . Carthage
C. E. Muse . . . . . Star
O. L. Muse . . . . . Colony Town
J. L. Norwood . . . . . Bovina
H. L. Oswalt . . . . . Ackerman
W. C. Overby . . . . . Gunn
T. B. Parker . . . . . Agricola
L. D. Payne . . . . . Philadelphia
W. C. Pearce . . . . . Brooklyn
J. D. Peden . . . . . Gholson
W. J. Pierce . . . . . Columbia
E. E. Pigford . . . . . Kewanee
D. A. Power . . . . . Excel, Ala.
L. M. Prescott . . . . . Jayess
V. R. Purvis . . . . . Puckett
S. J. Randall . . . . . Gloster
M. A. Randall . . . . . New Albany
E. P. Rawson . . . . . Lauderdale

W. W. Regan . . . . . Tylertown
J. Y. Reed . . . . . Eupora
L. E. Reeves . . . . . Summit
E. F. Renshaw . . . . . Nettleton
L. Reynolds . . . . . Myrtle
L. T. Roach . . . . . Ashland
H. L. Roberts . . . . . Walnut Grove
J. H. Roberts . . . . . Forest
H. M. Russell . . . . . Hickory
D. A. Ryan . . . . . McAdams
D. W. Slater . . . . . DeKalb
C. O. Sanford . . . . . New Albany
R. A. Sanford . . . . . Cleveland
F. R. Saulters . . . . . Bassfield
G. L. Saxton . . . . . Eden
O. J. Sharp . . . . . Philadelphia
L. C. Shaw . . . . . Perkinston
R. S. Shotts . . . . . Bailey
D. C. Smith . . . . . Richton
H. G. Smith . . . . . Thrasher
W. T. Smith . . . . . Corinth
T. A. Smithey . . . . . Huntsville
H. P. Smythe . . . . . Forest
C. M. Snipes . . . . . Blue Springs
F. G. Stevenson . . . . . Olive Branch
R. K. Stewart . . . . . West Point
K. K. Sullivan . . . . . Mt. Olive
C. M. Surratt . . . . . Baldwyn
W. H. Taylor . . . . . Coahoma
M. Tinsley . . . . . Philadelphia
R. K. Turner . . . . . Leakesville
M. C. Tyer . . . . . Etta
J. K. Upchurch . . . . . Water Valley
Q. S. Vail . . . . . Montpelier
H. J. Vickery . . . . . Coffeeville
J. L. Watkins, Jr. . . . . Carthage
D. Weldy . . . . . Hattiesburg
F. W. White . . . . . Picayune
D. B. Whitley . . . . . Meridian
M. F. Wichman . . . . . McComb
J. T. Wilkins . . . . . Brooksville
L. Wilkinson . . . . . Benton
L. S. Williams . . . . . Cedar Bluff
S. T. Williams . . . . . Hickory
V. C. Williams . . . . . Hickory
R. E. Woodard . . . . . Lucedale
J. W. Wright . . . . . Meridian

SCHOOL OF ENGINEERING

(No Pictures)

Dock Allen . . . . . Pinola
B. A. Blaize . . Bay St. Louis
J. F. Brownlee . . Columbus
J. H. Brownlee . . Columbus
G. W. Butler . Water Valley
H. P. Cain . . . . . Sidon
J. D. Carpenter . . . Moselle
G. L. Carr . . . . Agricola
J. M. Clark . . . Louisville
O. W. Clark . . . Louisville
J. K. Crampton . . Meridian
W. H. Crawford . . . Arcola
F. A. Critz . . . West Point
W. R. Crout . . . Hazelhurst
T. A. Daly . . . Philadelphia
J. H. Eaton . . . Hattiesburg
W. C. Elliot . . . Meridian
L. P. Gibbons . . . Meridian
L. G. Gibson . . . . Maben
L. T. Guess . . . Brookhaven
H. E. Hamill . . Philadelphia
R. B. Harris . . . Hazelhurst
J. F. Haynen . New Orleans, La.
A. O. Hennington, Memphis, Tenn.
B. O. Holmes . . . . Tylertown
C. H. Honea . . . . Tylertown
C. B. House . . . . . Enid
C. L. Hughes . . . . . Chunky
F. N. Jemison . . . . Mayhew
F. Jones . . . . . Liberty
J. F. Jones . . . . . Jackson
B. S. Kantor . . . . Greenwood
E. J. Kronimus . Englewood, N. J.
C. G. Kulichs . . . . Greenville
W. K. Langley . . . Crawford
H. L. Lott . . . . . Seminary
F. E. Lowrance . . . . . Oxford
A. B. Luter . . . . Tylertown
J. W. Martin . . . Buckatunna
J. H. May . . . . Cooter, Mo.
M. C. May . . . . Greenwood
D. H. McClure . . . West Point
C. E. McGee . . . . . Hickory
A. C. McLemore . . Tom Nolen
S. A. Melvin . . . . Corinth
J. F. Michael . . . Booneville
E. B. Moore . . . . . Collins
H. B. Moore . . . Hattiesburg
E. L. Myers . . . . Raleigh
J. E. Neal . . . . . Phoebe
M. C. Neyland . . . Jackson
H. M. Parchman . Clarksdale
J. B. Penn . . . . Magnolia
A. E. Porter . . . . McComb
W. D. Porter . . . Hazelhurst
J. T. Pryor . . . West Point
L. C. Roberts . . . Vicksburg
J. L. Roye . . . . . Houlka
J. F. Rush . . . Philadelphia
W. N. Sellers . . Hattiesburg
C. H. Sikes . . . . Starkville
E. R. Strain . . . . Guntown
L. T. Taylor . . Holly Springs
L. H. Walker . . . Huffman
H. A. Whitehord . . Ashland
D. R. Wilhoit . Water Valley

SCHOOL OF SCIENCE

(No Pictures)

W. M. Broadfoot . . . . . Lingle
N. M. Cherry . . . . . Shannon
G. W. F. Dandelake . . . . . Starkville
J. O. Dorsett . . . . . Starkville
H. G. Gary . . . . . Bellefontain
L. C. Gibson . . . . . Crawford
M. B. Hand . . . . . Philadelphia
W. D. Harris . . . . . Hazelhurst
C. F. Hexter . . . . . Little Rock, Ark.
W. G. Hodge . . . . . Derma
E. P. Johnson . . . . . Sharon
J. P. Johnston . . . . . Carthage
C. C. Lott . . . . . Seminary
L. F. Mallory . . . . . Calhoun City
H. K. McAllister . . . . . Tupelo
T. M. McCallo . . . . . Corinth
J. S. McIlwain . . . . . Artesia
W. M. Mitchell . . . . . New Orleans, La.
E. K. Nathan . . . . . Clermont Harbor
J. D. Norris . . . . . Starkville
J. O. Page . . . . . Starkville
E. W. Permenter . . . . . Philadelphia
C. T. Quinn . . . . . Starkville
B. D. Reeves . . . . . Walnut Grove
C. D. Shephard . . . . . Starkville
A. O. Shropshire . . . . . Longview
H. B. Smith . . . . . Laurel
W. H. Webb . . . . . Noxapater
C. C. Williams . . . . . Quitman

Military

For those that fly may fight again,
Which he can never do that's slain.

—*Butler.*

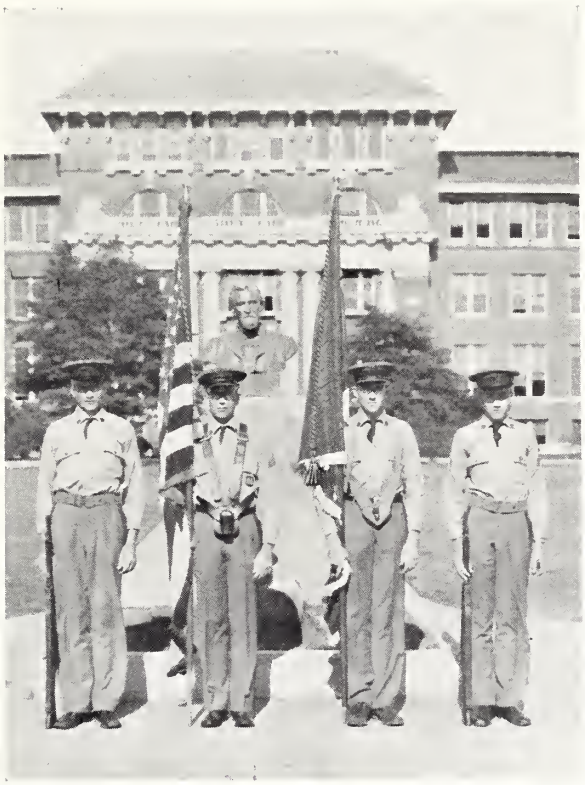

Color Guard

Major D. N. Swan
Professor of Military Science and Tactics

Reserve Officers Training Corps

The R. O. T. C. was first created by act of Congress in 1916, but was organized into its present form by The National Defense Act of June 20, 1920. The object of the government in creating this corps was two-fold: primarily to provide a supply of officers for the Organized Reserve Corps of the Army of the United States; and, secondarily, to add to the educational facilities of the educational institutions where such corps is established.

The four-year course in Military Science and Tactics at this institute prepares the graduate for the duties of second lieutenant in the arms in which he is trained. This course is divided into two parts: the Basic Course and the Advanced Course. The Basic Course is compulsory for all physically fit students. The Advanced Course is elective.

The Corps is organized into a regiment, commanded by a colonel, and is composed of an infantry battalion of three companies, a coast guard artillery battalion of four batteries, and a band. All of these have, for the past eight years, been given the highest rating given by the War Department as a result of their annual inspection by that department.

COMMISSIONED OFFICERS

Lieutenant Bryan, Captain Duval, Captain Horan, Captain Gilbreth, Captain Dunn, Major Swan, Captain Johnson

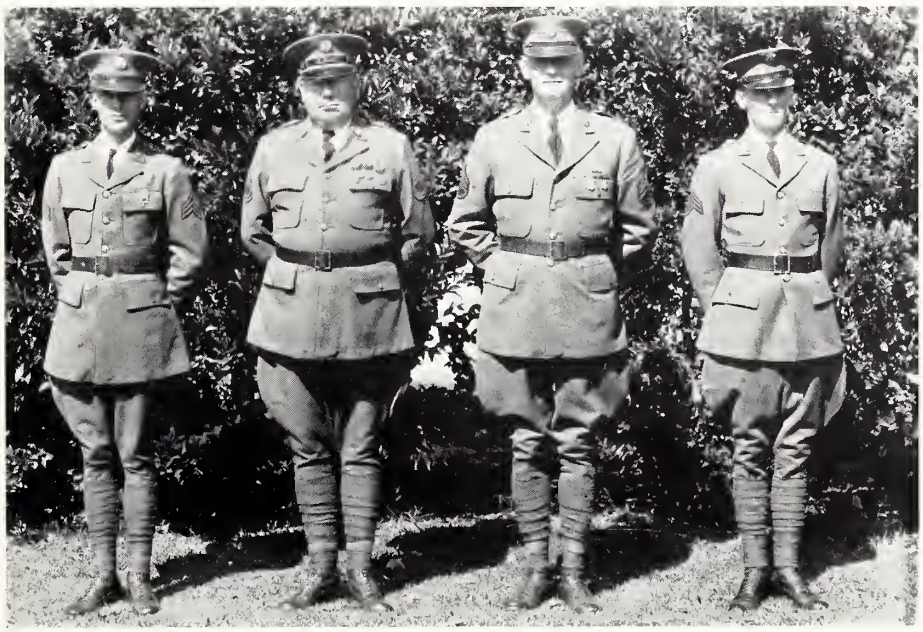

NON-COMMISSIONED OFFICERS

Sergeants: Palmer, Nowlin, Porter, Lewis

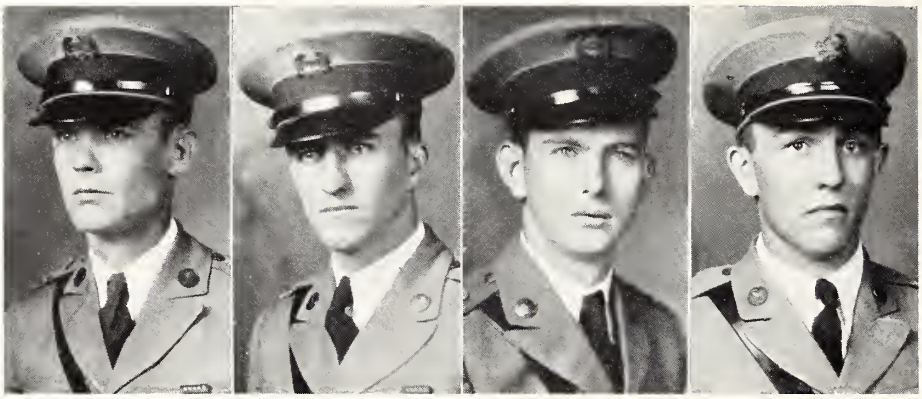

Regimental Staff

J. G. Kerley . . . . . *Colonel*

A. R. Gasion . . . . . *Lieutenant-Colonel*

E. R. Burkett . . . . . *Captain-Adjutant*

J. O. Cook . . . . . *Captain, Athletic Officer*

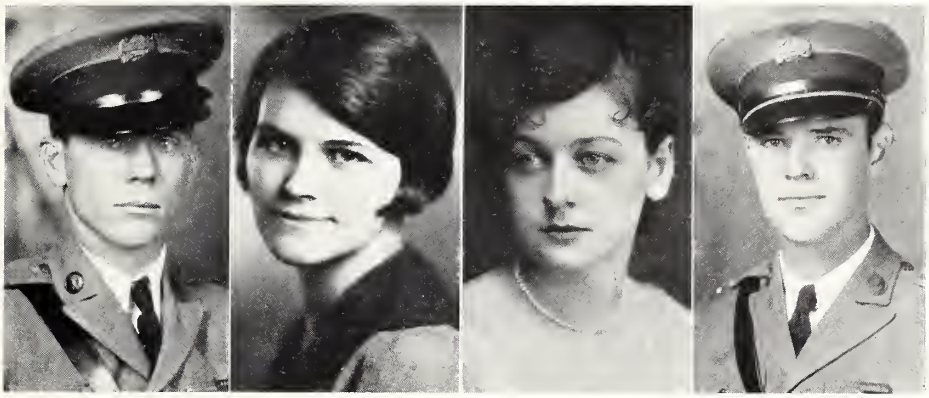

First Battalion Staff

S. N. Johnson . . . . . *Major*

Miss Allie Maye Hull . . . . . *Sponsor*

Miss Virginia Franks . . . . . *Maid*

A. B. Kelly, Jr. . . . . *First Lieutenant Adjutant*

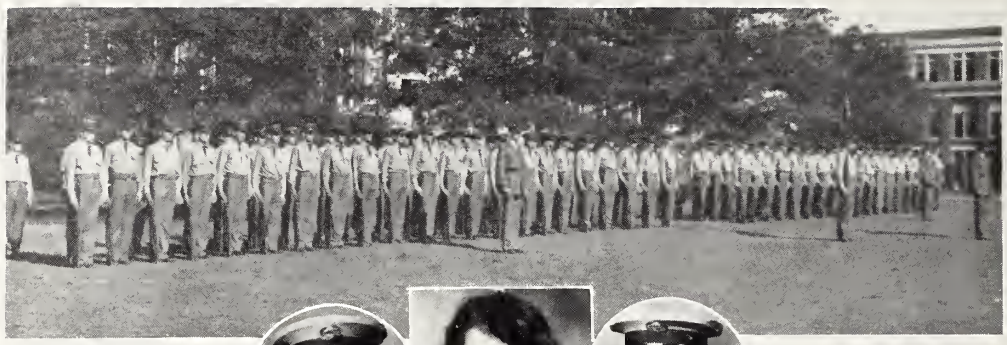

Hannah

Borroum

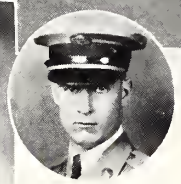

Merrell

Company "A"

Officers in Command

J. D. Hannah . . . . . *Captain*
Miss Eleanor Borroum . . . . . *Sponsor*
W. H. Merrell . . . . . *First Lieutenant*
M. A. Snowden . . . . . *First Lieutenant*
W. E. Moseley . . . . *Second Lieutenant*
J. L. Hay . . . . . *Second Lieutenant*
O. P. Breland . . . . . *Second Lieutenant*
J. P. Horton . . . . . *Second Lieutenant*
P. A. Clark . . . . . *First Sergeant*

Sergeants

J. R. Aycock
M. R. Merrell
H. F. Wells
C. R. Caviness
J. A. Bozeman
D. W. Fortenberry
E. C. Martin
E. E. West

Roster

H. G. Allen
E. N. Allen
E. L. Anderson
C. L. Barry
A. Black
J. L. Blake
W. W. Brand
V. H. Bush
B. W. Carban
R. L. Carothers
T. T. Carpenter
J. Cooley
C. O. Crain
E. S. Davis
W. E. Doty
J. R. Echols
E. F. Eddleman
A. A. Ethridge
C. J. Eubanks
J. T. Fortenberry
W. R. Glover
J. E. Grantham
H. D. Gray
T. B. Guinn
E. T. Hannon
G. B. Head
J. W. Henry
T. H. Herring
L. Hill, Jr.
F. G. Hollis
L. T. Horn
J. C. Johnson
M. L. Kea
N. F. King
W. H. Lavender
W. S. Ledbetter
C. G. Logan
J. H. Long, Jr.
W. G. Mabry
L. McGehee
O. R. McCoy
J. C. McHalttey
H. G. Merrell
J. H. Miller
R. E. Mitchell
E. J. Moran
G. Morrow
J. B. Mortimer
R. H. Parker
M. F. Parkman
L. D. Payne
S. J. Randall
E. P. Rawson
O. J. Sharp
L. C. Shaw
H. G. Smith
J. J. Spivey
P. A. Smith
C. W. Sullivan
C. M. Surratt
W. M. Taylor
J. H. Thomas
Q. S. Vail
J. M. Walker
J. B. Watson
J. B. Williamson
N. G. Wiseman
J. W. Wright
R. E. Woodard
O. A. Powell

Oberschmidt

Smith

Gardner

Bates

Company "B"

Officers in Command

C. L. Smith . . . . . *Captain*
Miss Hazel Gardner . . . . . *Sponsor*
J. T. Oberschmidt . . . . *First Lieutenant*
P. E. Bates . . . . . *First Lieutenant*
C. D. Green . . . . . *Second Lieutenant*
J. C. Josey . . . . . *Second Lieutenant*
S. L. Winston . . . . . *Second Lieutenant*
B. H. Whitfield . . . . . *First Sergeant*

Sergeants

R. B. Latimer
K. B. Presley
A. A. Watts
C. E. Simmons
R. E. Means
W. H. Rhodes
W. L. Cabaness
W. R. Dykes
E. N. Brinson
F. L. Houston

Roster

B. Allen
R. K. Archbell
W. H. Armstrong
F. T. Bailey
M. D. Bloodworth
J. H. Brewer
T. G. Burch
A. F. Burns
J. D. Calvin
T. Caudill
M. D. Chance
G. M. Cherry
J. J. Clark
O. N. Clark
B. H. Clay
J. P. Cuendet
E. E. Davis
S. Dean
E. R. Dilworth
C. B. Dykes
A. G. Easom
J. R. Edwards
O. B. Elliot
N. V. Ferguson
H. G. Forbes
A. D. Golden
R. L. Harriss
G. B. Harrison
Y. H. Haven
M. W. Hayes
R. R. Herring
J. B. Hill
J. M. Jenkins
M. E. Horton
D. M. Jones
M. J. Keesee
W. C. Kent
J. D. Lamb
P. H. Lankford
C. A. Lehman
R. L. Lewis
J. A. McCarty
B. S. McLemore
L. L. McLemore
W. M. Mitchell
C. N. Morris
A. Monroe
C. W. Page
W. O. Pigott
L. M. Prescott
W. L. Pryor
J. Y. Reed
E. F. Renshaw
L. Reynolds
F. R. Salters
R. D. Saxon
J. J. Schultz
T. H. Scott
W. L. Smith
C. I. Smith
J. G. Smith
L. B. Smith
T. A. Smithey
H. P. Smythe
O. L. Snowden
R. K. Stewart
K. K. Sullivan
W. H. Turner
H. L. Turnipseed
R. E. Vickery
A. G. Waldrop
K. C. Welch
D. Weldy
J. T. Wilkins
S. T. Williams
I. P. Willis
W. H. White

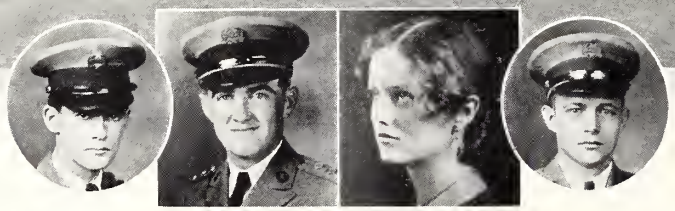

PEARSON RUSSELL MCBRYDE WHITFIELD

Company "C"

OFFICERS IN COMMAND

C. P. RUSSELL . . . . . *Captain*
MISS JEWEL MCBRYDE . . . . . *Sponsor*
R. W. PEARSON . . . . . *First Lieutenant*
J. S. WHITFIELD . . . . . *First Lieutenant*
S. S. OWEN . . . . . *Second Lieutenant*
F. W. STEWART . . . . *Second Lieutenant*
W. W. CLARK . . . . . *Second Lieutenant*
J. T. MOORE . . . . . *First Sergeant*

SERGEANTS

H. O. ANDERSON
C. D. LUCKETT
A. O. N. BLESSITT
T. C. REEVES
H. H. BLEDSOE
F. M. HOBBY
H. D. TTROUD
J. R. CRISS
M. E. ENTREKIN

ROSTER

L. R. ABEL
A. ANDERSON
E. V. BAREFIELD
W. D. BEARRY
W. L. BENNETT
W. W. BENTON
W. C. BLANTON
R. B. BRECKENRIDGE
B. A. CARNELIUS
F. M. CAPERTON
R. B. CAUGHMAN
C. H. CHAPMAN
J. H. CHAPMAN
C. G. CLAYTON
B. V. COCHRAN
E. P. COLEMAN
L. W. CRAIG
C. A. CROCKETT
R. C. CUNNINGHAM
R. A. DORRIS
J. R. DUCKWORTH
W. F. ELDER
H. M. ELLINGTON
G. W. ESTES
R. P. EVERITT
A. L. FOUCHE
W. H. FULTON
J. V. FOWLER
A. J. GLADNEY
E. L. GORDON
C. P. GRAHAM
R. E. GRIFFIN
W. K. HATHORN
W. M. HILL
J. P. HARKINS
W. A. HAYWARD
S. T. JOHNSON
L. W. JOHNSON
L. M. JORDAN
S. C. LLOYD
C. V. LONG
J. H. MCCATTERY
H. D. MCMORROUGH
L. E. MCDONALD
L. B. MITCHELL
W. E. MURPHY
R. E. NEAL
C. E. NORTON
W. C. NORTON
M. L. PENNINGTON
H. W. POWELL
O. PRICE
H. L. ROBERTS
G. L. SAXON
J. H. SANFORD
D. SHAW
I. J. SHEFFIELD
E. G. SHELBY
W. T. SMITH
C. M. SNIPES
O. H. STEEN
J. P. STOVALL
H. W. STUBBS
F. E. TIMBS
J. H. TURNER
L. E. TURNER
W. R. TURRITTIN
E. C. TUTOR

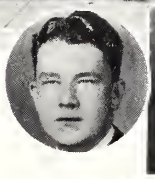
WEEMS

WEEMS

HENNING

Military Band

Officers in Command

R. C. Weems . . . . . *Captain*
Alice Vaughan Weems . . . . . *Sponsor*
C. F. Henning . . . . . *First Lieutenant*
E. T. Heard . . . . . *Second Lieutenant*
G. L. Robinson . . . . *Second Lieutenant*
B. M. Turner . . . . . *Second Lieutenant*
H. C. Mofitt . . . . . *Second Lieutenant*
D. S. Shuttleworth . . *Second Lieutenant*
J. A. Martiniere . . . . *Second Lieutenant*
J. E. Carruth . . . . . *Second Lieutenant*
W. L. Calhoun . . . . *Second Lieutenant*
P. L. Tatum . . . . . *First Sergeant*

Sergeants

H. D. Oakley
J. M. Caldwell
F. G. Craig
H. E. Ellard
T. D. Tatum
J. T. Caldwell
J. B. A. Johnson
A. F. Martin
G. F. Mincher
L. O. Strange

Roster

D. W. Barton
J. C. Boyer
J. R. Bunch
J. A. Carruth
G. A. Chancellor
H. S. Chilton
J. W. Corder
O. B. Dickins
S. M. Feltenstein
K. C. Johnson
J. Kile
A. P. Kooyman
R. Lorenz
J. Jaco
C. Morris
P. K. Mulhern
F. Marble
H. Rothert
W. Skipworth
T. D. Tatum
J. H. Tumlinson
P. I. Turner

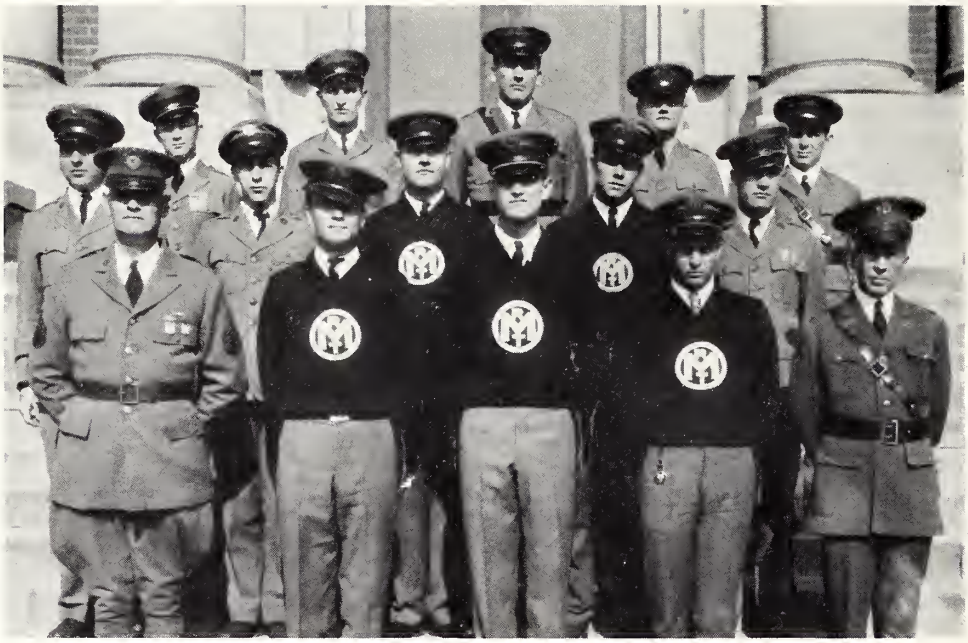

Top row: Barland, Barry, McFarland, Conerly, LeCroy.
Middle row: Hagemeyer, Cox, Dykes, Lovelace, Kidder.
Bottom row: Sergeant Porter, Wood, Whitfield, Marble, Major Swan.

The A. and M. College Rifle Team

During the session of 1929-30 the A. and M. Rifle Team experienced one of its most successful seasons. In the Fourth Corps Area Matches, in which fourteen teams of this area competed for standing, the A. and M. Team took first place, with the score of 3599. For winning this match the College was presented with a handsome silver cup and the members of the team: Crawford, Trotter, Whitfield, Lovelace, Cook, Wood, Thompson, Conerly, Barland, and Hobbs received most attractive medals. As representative of the Fourth Corps Area, the A. and M. Team took eighteenth place in the National Inter-collegiate Match. As an entree in the National R. O. T. C. competition for the William Randolph Hearst Trophy, the A. and M. Team took second place. Each member of the team received a medal and the College was presented a silver shield.

The following members of the team were awarded the minor sports letter for Rifle Marksmanship: T. W. Crawford, A. P. Trotter, B. H. Whitfield, E. C. Cook, W. T. Lovelace, R. H. Wood, H. G. Conerly, J. O. Thompson, C. E. Rouse, J. E. Marble, W. R. Dykes, and W. A. Hobbs.

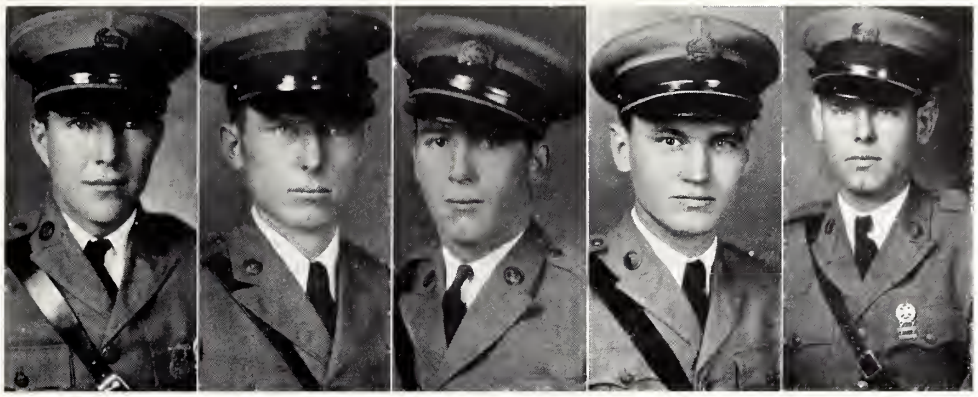

Third Battalion Staff

L. A. Hull . . . . . *Major*

T. T. Hurst . . . . . *Captain Executive*

J. P. Barion . . . . . *First Lieutenant Adjutant*

W. A. Ladner . . . . *First Lieutenant Athletic Offier*

J. S. Buchanan . . . *First Lieutenant Personnel Officer*

LANGFORD · WELLS MONTGOMERY RISHER BROACH

Battery "I"

Officers in Command

J. L. Wells . . . . . *Captain*
Miss Mamye Montgomery . . . . *Sponsor*
J. C. Risher . . . . . *First Lieutenant*
C. H. Broach . . . . . *First Lieutenant*
J. L. Langford . . . . . *First Lieutenant*
J. C. Bridges . . . . . *First Lieutenant*
W. M. Donaldson . . . *Second Lieutenant*
H. H. Godsey . . . . . *Second Lieutenant*
R. H. Wood . . . . . *First Sergeant*

Sergeants

C. T. Ames
W. W. Davis
B. T. Ferguson
J. B. Gallaspy
T. M. Hand
G. W. Howard
R. W. Ray
L. P. Ricks
P. A. Sheffield
J. G. Smith
H. E. Stubblefield
C. B. Sawyer

Roster

R. N. Alden
D. Allen
N. L. Bacot
B. H. Booth
J. Brenner
J. R. Barnett
W. H. Brumfield
J. R. Buntyn
F. C. Campbell
B. P. Carr
E. C. Clements
E. M. Clark
W. H. Crawford
W. R. Crout
W. C. Cozine
E. E. Denson
G. L. Draper
J. P. Duke
J. N. Eason
J. O. Formby
J. G. Fort
A. P. Foster
H. R. Garnett
C. E. Godwin
J. H. Gore
H. E. Graves
C. L. Gunn
H. D. Gunning
E. B. Hale
J. T. Hamilton
J. C. Hartsfield
J. A. Hathorn
T. E. Hodge
W. G. Hodges
C. L. Huff
P. N. Jenison
L. Johnson
J. P. Johnston
D. W. Jones
A. P. Kelly
L. V. Knierim
T. M. Lamberth
L. C. Lott
H. A. Linch
G. H. Manning
J. H. Marble
J. W. Martin
I. Wilbur Martin
H. K. McAlister
C. E. McGee
J. F. Michael
D. W. Miller
J. L. Maxwell
D. B. McCaa
C. C. Mitchell
J. T. Montgomery
M. E. Nash
E. B. Nunnery
C. L. Ogden
H. M. Parchman
H. S. Parker
J. W. Parker
B. E. Patty
W. L. Phillips
J. J. Richards
B. L. Robbins
A. F. Rush
J. Russell
W. D. Russum
C. P. Seater
G. P. Smith
R. B. Smith
B. T. Shuttleworth
F. R. Starr
F. S. Stover
I. H. Stuckey
W. M. Virden
J. P. Walker
L. H. Walker
J. W. Webb
J. E. Weathered
M. Weir
J. M. West
E. B. Wessels
A. M. White
H. G. Weir
E. O. White
H. A. Whitehorn
J. L. Wiggins
R. G. Wittman

Leigh

Rogers

Hathorn

Gearhiser

Byrd

Battery "K"

Officers in Command

J. L. Rogers . . . . . *Captain*
Miss Nellie Hathorn . . . . . *Sponsor*
J. M. Leigh . . . . . *First Lieutenant*
J. H. Byrd . . . . . *First Lieutenant*
W. P. Gearhiser . . . . . *First Lieutenant*
F. F. Conner . . . . . *Second Lieutenant*
N. Miller . . . . . *Second Lieutenant*
E. A. Richardson . . . . *Second Lieutenant*
A. J. Goodwin . . . . . *First Sergeant*

Sergeants

F. F. Becker
H. A. Bernhardt
F. H. Boone
W. V. Davis
J. W. Henley
J. P. Pittman
T. H. Rubenstein
H. E. Sharp
M. W. Smith
D. W. Thomas
W. H. White

Roster

F. Allen
J. D. Allgood
J. H. Barton
N. M. Barland
J. C. Beale
B. A. Blaize
E. W. Blanchard
E. C. Brook
J. F. Brownlee
H. B. Burress
J. L. Campbell
J. D. Carpenter
J. T. Coats
C. E. Conerly
X. O. Cross
H. T. Danner
H. B. Duckworth
J. E. Emmons
H. E. Farrell
D. Flowers
D. W. Floyd
W. M. Gooch
P. G. Gousset
E. J. Grohoski
R. B. Harris
G. J. Haynes
J. C. Hattox
R. H. Herrington
H. T. Hester
C. F. Hexter
M. Hinton
C. H. Honea
E. E. Hosey
C. B. House
H. P. Hurst
J. C. Jones
J. F. Jones
E. R. Jones
V. A. Kelly
I. J. Kirkman
L. R. Lamar
L. W. LaGrone
F. J. Lamanar
E. J. LaVelle
E. M. Lee
P. Lockhart
H. L. Lott
A. B. Luter
H. V. Mahan
L. B. Martin
T. S. McCaskey
R. M. McCord
I. L. McGahey
T. Y. Minniece
G. W. Moore
R. C. Morris
J. D. Norris
J. O. Page
W. R. Patrick
C. R. Patton
C. L. Paxton
E. W. Permenter
E. G. Perkins
E. Porter
W. D. Porter
H. S. Potts
B. B. Reeves
R. W. Rhyne
B. T. Robinson
J. L. Shows
W. H. Sikes
J. Simral
H. B. Smith
N. L. Smith
G. C. Smith
K. H. Smith
R. I. Starnes
J. P. Steinwinder
S. C. Stephens
E. R. Strain
L. E. Terry
J. H. Teunisson
R. A. Wall
W. B. L. Wells
J. L. White
H. M. Whitfield
R. G. Williams
W. L. Wood
L. E. Yeager
J. E. Yeates

Sabine

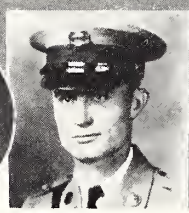

Netz

Rayburn

Byrne

Dement

Battery "L"

Officers in Command

J. E. Netz . . . . . *Captain*
Miss Lorene Rayburn . . . . . *Sponsor*
J. W. Dement . . . . . *First Lieutenant*
H. E. Byrne . . . . . *First Lieutenant*
J S. Sabine . . . . . *First Lieutenant*
J. M. LeCroy . . . . . *Second Lieutenant*
G. W. Martin . . . . . *Second Lieutenant*
B. Black . . . . . *Second Lieutenant*
O. H. McFarland . . . *Second Lieutenant*
W. E. Holmes . . . . . *First Sergeant*

Sergeants

N. Callahan
J. E. Cox
C. C. Gilliam
L. W. Johnston
H. W. Kidder
C. M. Mangum
F. R. Minyard
W. C. Srite
C. H. Stanley
T. H. Suttle
J. H. Timberlake

Roster

F. B. Alford
T. C. Allen
D. O. Atkins
J. F. Barksdale
J. R. Barton
H. C. Bates
C. D. Boyce
W. M. Broadfoot
J. M. Brown
J. R. Brown
J. H. Brownlee
J. R. Buchanan
L. H. Burris
C. W. Butler
T. Brady
H. H. Carley
S. E. Caldwell
G. L. Carr
W. P. Carroll
T. H. Cox
T. A. Daly
G. H. Denley
W. T. Dodd
J. O. Dorsett
P. C. Elliot
F. E. Estes
J. B. Furr
G. H. Gary
L. H. George
L. C. Gibson
D. H. Gillespie
V. W. Guy
L. A. Hagemeyer
P. C. Harbin
J. Harris
J. L. Hartman
J. A. Hasie
J. F. Haymen
H. L. Hyde
G. B. Jackson
C. H. Johnson
A. L. Johnston
J. H. Juillerat
E. J. Kronimus
C. G. Kulicka
M. B. Lacey
W. K. Langley
W. M. Ledbetter
J. R. Lewis
L. F. Mallory
J. H. May
R. F. Manning
J. V. McCandlish
J. S. McIlwain
C. R. McInnis
D. K. McInnis
E. D. McInnis
H. S. McKeown
F. T. Moore
E. L. Myers
J. E. Neal
T. J. Permenter
H. G. Pitchford
G. M. Powell
A. K. Ramsey
E. L. Reynolds
H. F. Round
T. H. Rousseaeu
J. L. Ruple
S. G. Salter
H. L. Scales
C. D. Shepard
C. H. Sikes
J. H. Summerour
J. E. Tanner
R. L. Till
N. Townsend
R. B. Tullos
W. H. Webb
R. C. Weston
E. P. Windham
J. E. Yeates

Wells

Lewis

Nickel

Crozier

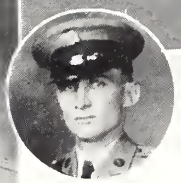

Webb

Battery "M"

Officers in Command

T. S. Lewis . . . . . *Captain*
Miss Hannah Nickel . . . . . *Sponsor*
J. H. Wells . . . . . *First Lieutenant*
L. H. Webb . . . . . *First Lieutenant*
G. F. Crozier . . . . . *First Lieutenant*
B. V. Butler . . . . . *Second Lieutenant*
R. C. Stockett . . . . . *Second Lieutenant*
W. E. Jones . . . . . *First Sergeant*

Sergeants

A. J. Anderson
W. A. Becker
A. G. Block
M. B. Douglas
D. A. Hodges
F. W. Hosmer
B. M. Leigh
J. H. Simpson
W. C. Smith
H. W. Webb
E. H. Whitaker

Roster

R. S. Adams
J. B. Alexander
W. M. Alexander
H. S. Amsler
G. W. Archer
G. B. Bailey
W. D. Beauchamp
T. S. Boggess
L. U. Brook
C. O. Burns
W. H. Castles
O. W. Clark
J. B. Denson
J. V. Dollohite
S. J. Domino
F. D. Ethridge
G. R. Gaillard
F. E. Gartrell
L. P. Giffon
E. R. Gousset
F. F. Guyton
B. Guyton
S. R. Harris
W. E. Hubbard
J. P. Johns
W. F. Johnson
M. D. Johnson
C. B. Jones
W. L. Kelly
J. W. Kornrumpf
W. M. Link
C. G. Lott
W. M. Maxwell
M. D. May
W. S. McCormick
D. H. McClure
A. C. McLemore
W. L. McInnis
S. A. Melvin
W. W. Miley
F. S. Mills
C. C. Moffett
C. J. Moon
H. B. Moore
E. I. Morgan
W. C. Nelms
G. E. Oakley
O. U. Peacock
J. R. Peebles
W. H. Pratt
J. T. Pryor
C. T. Quinn
J. E. Rafferty
R. J. Rafferty
B. L. Rainey
I. C. Rainwater
W. W. Ramsey
T. P. Reynolds
L. C. Roberts
R. T. Rochelle
W. W. Rogers
J. M. Ross
J. L. Roye
J. T. Roy
W. C. Ruff
D. W. Ryker
W. N. Sellers
C. F. Sharp
M. C. Shine
J. F. Slaughter
W. P. Stokes
O. V. Stovall
G. C. Stubblefield
H. E. Savely
C. W. Sylvester
K. L. Thomas
J. F. Thompson
G. L. Thorn
F. A. Waits
J. F. Ward
J. L. Weems
W. S. Westfall
C. C. Williams
E. R. Willis
C. B. Wright

Athletics

Youth is full of sport, age's breath is short,
Youth is nimble, age is lame.

—*Crabbe.*

67
124

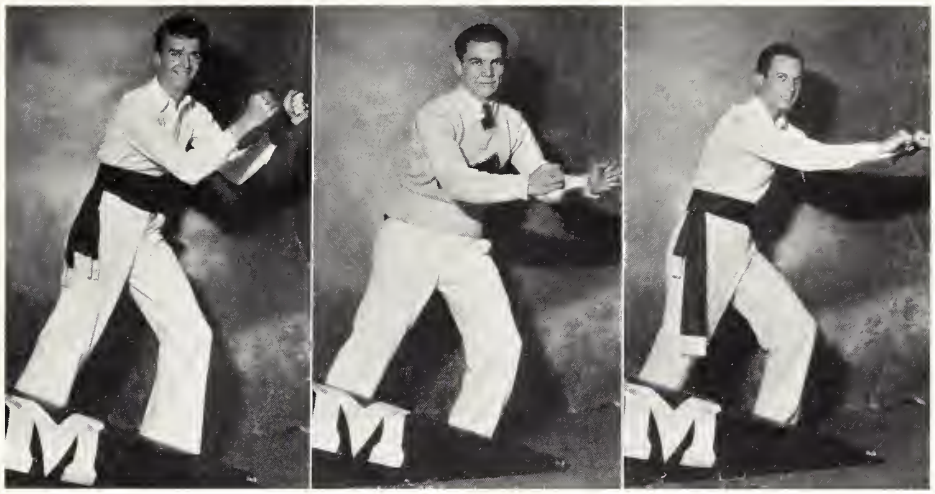

Cheer Leaders

B. B. Winsett
Head Cheer Leader

Charles Stanley
Assistant

Cal Cozine
Assistant

Yea Bulldogs!

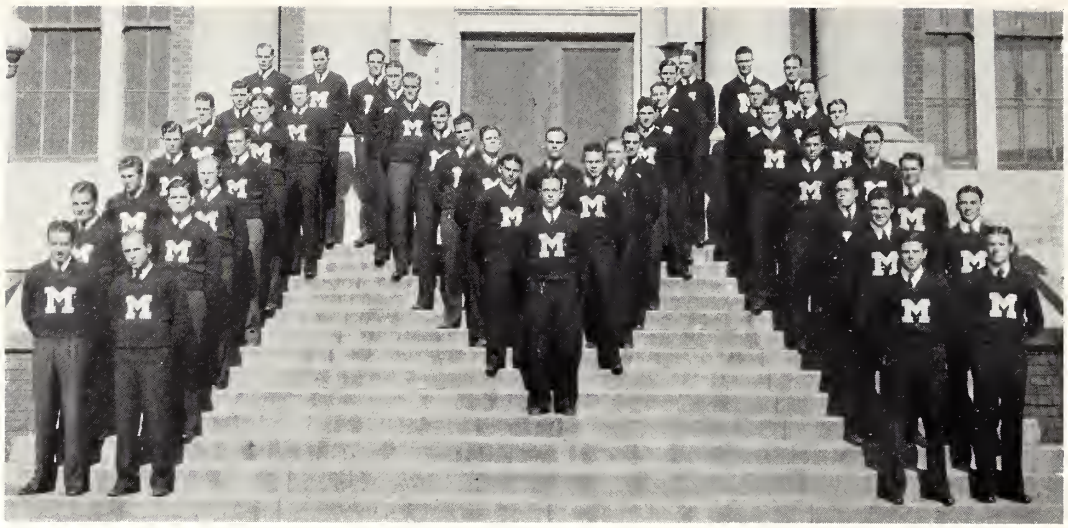

Reeves Caperton
Cox Wright
Broach Davis
McCoy Brooks
Gousett Vandevere
Ogden Brown
Prince Favara Le Noir
Guy Thompson
Walker Carley
Tutor
Dyess
Marble
Enlow
Lundy

Aikens Sistrunk
Summerour Danner
Horn Johnston
Stowers Amos
La Vene Scales
Palmer McDuffy
Clements
Hannah
Culpepper
Scott
Clark
Ward
Leigh
Wells

"M" Club

WILLIAM PAPPENHEIMER

Best Athlete, 1930

In being acclaimed the most outstanding athlete in 1930, William Pappenheimer received the highest tribute of praise that can be given to a Maroon athlete by the student body. The reward that he received for his four years of earnest endeavor to serve his Alma Mater was certainly not more than he deserved. No matter whether on the gridiron, the cage floor, or the diamond, "Pop" was always found giving his best, not for self-glory, but for his team and the school it represented, always scrapping to the end.

The Coaches

RAY DAUBER
Track and Basketball

RUSSELL CRANE
Varsity Line Coach

"DUDY" NOBLE
Athletic Director and Baseball

"RED" CAGLE
Varsity Football Coach

"COTTON" KLINDWORTH
Pup Athletics

C. R. "DUDY" NOBLE

Athletic Director

Assuming at the beginning of the year the dual role of Athletic Director and head football coach, Coach Noble found that he had allowed his good nature to be imposed upon too greatly; and when he found that he could not possibly perform both duties creditably, his request for relief as football coach was granted. His efficient, conscientious work remains as its own monument and tribute to his accomplishments during his first year as Athletic Director, and he still remains as ever in the hearts of the student body as "The Favorite."

M. J. Mathews
Captain

Football

Review of the Football Season

Although the 1930 football season could not possibly be classed as a howling success, the gridiron warriors wearing the Maroon and White of A. and M. made the best of some bad situations and came through the hectic season with an above-the-average conference rating. Six times the fighting Bulldogs upset the proverbial dope bucket, twice to win and four times to lose. On two occasions after work had begun on the shaping of the 1930 edition of the Maroons, a forced change of coaches set the eleven back in its progress toward becoming a machine. In spite of these difficulties, the gridders came through with that same old scrapping A. and M. spirit and on more than one occasion exhibited gridiron prowess well worthy of praise.

Southwestern University of Memphis came to the A. and M. campus to help the Maroons open their 1930 schedule, and after the dust had settled on Scott Field that afteronon, it was found that the Lynx had annexed a 14-0 win. A lot could be said about that game, but suffice it to say that the Memphis team played a jam-up game of football and illustrated to the spectators that the football rules committee really meant for the forward pass to be useful. The Cat backs could do little with the Bulldog line, but the flashing aerial attack used by the visitors continually netted results, while everything the A. and M. team had to offer in an offensive way fell flat and so—the Southwestern victory.

The next contest was staged in Jackson with Mississippi College furnishing the opposition. Costly penalties in the first stanza, coupled with some hard driving by the Choctaw backs, gave the Baptists a 13-0 lead before the whistle had blown for the initial half to end. Inspired and determined, after talking things over during the rest period, the Maroons came back in the last half of the game to shove two touchdowns across, only to fall short of victory by failing to annex the extra points. A lot of improvement was shown by the Bulldogs in this game, both in their defensive and offensive work, but it also showed that the team needed more time in which to develop its strength.

Millsaps Militant Majors made a Friday visit to the A. and M. campus the following week, and their intentions were anything but good. A swift drive for a touchdown by the Majors had the spectators dumbfounded, but the Maroons took the lead in short order when they drove across a pair of markers and added an extra point. With things apparently all settled the Majors opened up a passing attack in the last half that caught the A. and M. eleven napping, and before anything could be done about it, the Methodist school was in the lead with a comfortable touchdown margin. There the margin stayed, and when the scrap was over the Majors had won their first football game from A. and M.

With three defeats staring them in the face and everything pointing toward a fourth consecutive one being added, the A. and M. footballers again wended their weary way Jacksonward. Louisiana State University's football team, high scorers of the nation at that time, awaited the Maroons in Mississippi's Capital City. The way a trampled Bulldog bit and tore a chesty Tiger to tatters was well worth watching, and when the growling and tearing was over, the grinning Bulldog was perched triumphantly on top of a well-earned 8-6 victory.

A long, tiresome journey and a stubborn forward wall spelled defeat for the Maroon football team

October 25th, when they visited North Carolina State College to play in Raleigh the first football game ever played between the two schools. The Wolf Pack, boasting the best line in North Carolina, took advantage of an early weak resistance offered by the Bulldogs and pushed over a touchdown in the first period. After battling the Upstaters on even ground in an offensive way during almost all of the remaining part of the fray, the Maroons weakened again in the final minutes and allowed the State men to take advantage of a bad kick to score another marker, to make the count 14-0 at the close of the game.

For the first time during the 1930 season the Maroon gridders failed to upset the dope when they succumbed to a powerful Tulane Green Wave attack and went down in defeat by a 53-0 score. Of course the Greenies were hardly that much better than the Bulldogs, but they were plenty good, as four other conference teams who went down before them during the season will testify to. A beautiful passing attack that put the A. and M. team in a scoring position several times was the only thing that the Maroons could offer to stop the terrible onslaught of a mighty Green Wave.

Henderson State Teachers' College of Arkansas brought an undefeated football team to the A. and M. campus on Dads' Day to help the Maroons entertain their Dads. Suffice it to say that they left the campus with their slate still clean, but those lads certainly knew that they had been in a football game. An aerial attack that the Maroons just couldn't stop gave the Teachers their victory. The prettiest part of the game from an A. and M. viewpoint was Hughie Bridges in a brilliant dash for the only Maroon score of the game, which ended 25-7.

Going into the next to last game on their schedule as the underdogs, the A. and M. footballers again gave the dope bucket a disdainful kick and proceeded to lick the Auburn Plainsmen by a 7-6 score. Fighting to overcome an early touchdown lead, the Bulldogs gave a beautiful exhibition of what persistence and a never-say-die spirit can accomplish. Time after time the Maroons were in a position to score, but time after time their efforts went unrewarded; such determination and scrapping could not be denied forever, though, and just before the final gun sounded, the marker was fought across and a trusty toe added enough extra point to win.

There is little to be said regarding the final game played by the 1930 Maroon eleven, that with Ole Miss. In fact, all that can really be said is that the Red and Blue found the spot in the Maroon forward wall that was weak at that time and profited by it. With monotonous regularity the university forwards opened gaping holes in the A. and M. line, and with the same regularity a giant back easily walked through those openings. Although the first half of the fray was decidedly an Ole Miss affair, the latter part of the game saw the Maroons checking drive after drive begun by the Red and Blue and throwing a few scares into the Mississippians' camp by continual scoring threats of their own.

All in all the football men at A. and M. played some good and bad football during 1930. A number of the games were played with the team working under a severe handicap, and although this cannot be taken as a full cause for all of the disappointments the eleven suffered, it certainly had its effect and cannot be discarded too lightly. A whole flock of the men gave their best for the team and the school, and although at times their work was not any too well organized, everyone of them were giving their all toward the same end all the time—that of reflecting credit on their school.

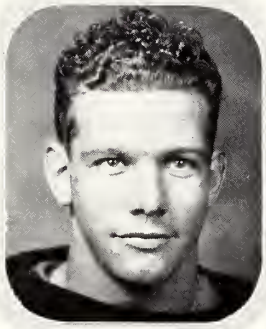

VANDEVERE

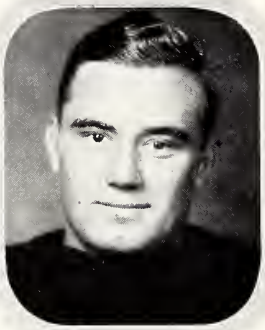

MATHEWS

CARLEY

DALLAS VANDEVERE, *Fullback*

"Vandy" rounded out his third year of playing in the Maroon backfield with what was probably his best work. Although he lacked the speed to make a real plunging fullback, Dallas made up for what he lacked in an offensive way with his outstanding work in backing up the line. "Vandy" could pass, too, although he wasn't called upon very often to do so, but when he did, his tosses seldom went astray. His blocking was always outstanding.

MILLER MATHEWS, *Tackle*

Captain

Miller played a brand of football during his last year's work on the team that would be hard to surpass. Although he saw less service this season than in the two preceding ones, "Matt" refused to let an injury mar his final appearance in a Maroon jersey and put up a scrap that was well worthy of praise. Besides being a hard tackler and an excellent blocker, Miller was truly a leader for a Maroon team.

GEORGE CARLEY, *Halfback*

Alternate Captain

Winding up his last year of play on the Maroon team as alternate captain, George Carley continued his performances during his final season's work as the most outstanding defensive back on the team. George never had his name in a headline even once during his football career here, but wherever the hardest work was going on in the fray, it was an easy matter to single him out there. Take the Ole Miss game for example.

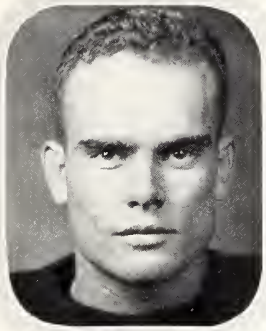

Thompson

Bridges

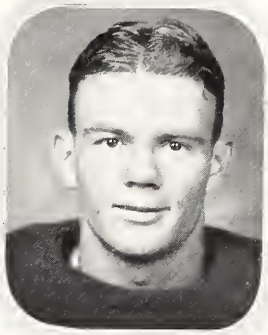

Herrington

Eddie Thompson, *Quarterback*

It is doubtful whether A. and M. ever had a harder working back than Eddie Thompson. "Old Man Jinx," though, had a way of hanging onto Eddie's heels that would have discouraged anyone. Don't get the idea, however, that this lad didn't do plenty during his second year's work at running the team. He is a swift, hard driving, passing and kicking back that the Maroons are glad they will have back with them next year.

Edward Bridges, *Quarterback*

"Hughie" is another lad that the Maroon backworks will miss in coming seasons, for he is a natural ball carrier and contributed some valuable ground gaining to the A. and M. total during this season. A lad who has a head on his shoulders and used it time and again to lead his team onward. Usually when Edward said, "Let's go," those lads "went." Ask any of the fellows over at Auburn about that.

Bob Herrington, *Quarterback*

Bobby marked himself as a capable field general in the first game he played in this season A lot of time could be spent telling about other games in which he further stamped himself as a valuable man, but space forbids. A proof of his ability as a ball carrier of high caliber was his mention as an All-Southern back, which he certainly more than deserved.

Le Noir

Goussett

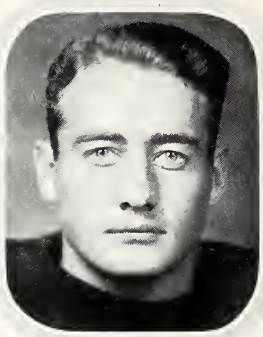

Horn

Lawrence Le Noir, *Fullback*

Performing as a halfback and a fullback when needed, Le Noir finished his second year's football work in a great fashion. When a smashing drive was needed to produce a few precious yards, Lawrence was the lad who could usually produce the goods. He had a way of sticking his head into the opposition's midsection that really brought the results, and when this lad tackles a man he stays tackled.

Phillip Goussett, *Center*

Although "Goose" performed equally as well at center or guard and played his share of both positions, it was at the pivot position that he really did his best work. A lot could be said about the way this smashing linesman stood out in every game of the season, but suffice it to say that his mention as an All-Southern player was more than well deserved. It is a pleasant thought to remember that Goussett still has another year's work before him in the Maroon line.

Leslie Horn, *Halfback*

One of the two sophomore backs who made their varsity "M" this season, Leslie Horn was a nice lad to have around when beginning a passing game. Just like all other people, Leslie had his "on" and "off" days, but for the greatest part he was right there with the goods when it came to taking passes. Several of his catches in the Louisiana State game were really more than sensational.

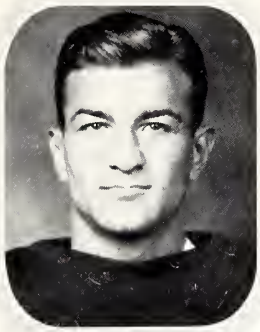

Brooks

Lundy

Cook

Eckford Brooks, *End*

This was Eckford's last year to hold down a flank position on an A. and M. team, and the defensive work contributed by this lad will certainly be missed in coming seasons. Brooks got his share of the tackles in every game, disappointing many would-be ground gainers by nabbing them in their tracks. Just a steady, hard-working flankman that didn't believe that he could be licked, and seldom was.

Eddie Lundy, *Tackle*

One of the strongest links in the forewall of the A. and M. team during this season was Eddie Lundy, who cavorted around to the opposition's annoyance at tackle. Besides being a constant thorn in the foe's side with his defensive tactics, Eddie would talk the men in front of him out of even wanting to play football. This was the second year that the Philadelphia boy made good in the Maroon line and a lot is expected of him next year.

Alvin Cook, *Guard*

Alvin Cook finished up his second year's work in the Maroon line with a final spurt that marked him an outstanding forward. This hefty lad had a tough time getting his start in early season, laboring under a handicap suffered in last spring training, but when he did hit his stride, the speed and weight that his presence added to the forward wall was a deciding factor in that department's play.

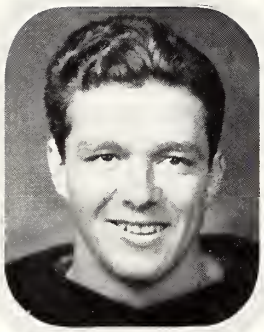

Ward

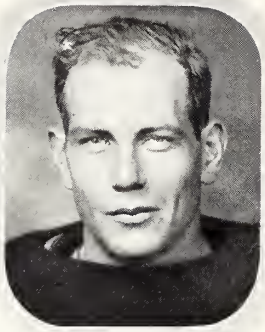

Cox

Danner

Elwyn Ward, *Center*

Elwyn Ward played a jam-up game in the line when he was in the scrapping at the pivot position. Although he did not play as much this season as he did during the last, he was a scrappy, dependable center that could be counted on to the last minute, a fast charging linesman that added strength to the Maroon offense by his efficient blocking. He will add to the strength of the A. and M. line next season.

C. A. Cox, *Guard*

In transferring his ability from heaving the shot and discus on the track team to socking and blocking men on the gridiron, "Shorty Cox" made a good showing in the A. and M. line in his first year of varsity play. Carrying a nice bit of heft in his lanky body and packing an awful wallop developed heaving the iron ball, Cox is a man who would be a valuable addition to any man's line. A lot more is expected of him next season.

Tom Danner, *End*

Lanky Tom Danner played several outstanding games during this season at end. His height and speed made him an ideal man for a flank position and he could get down under a punt like nobody's business. This was his first year on the varsity eleven and greater and better things are expected of him during the next two seasons. If he hits his real stride next season he should make an outstanding end.

McCoy

Culpepper

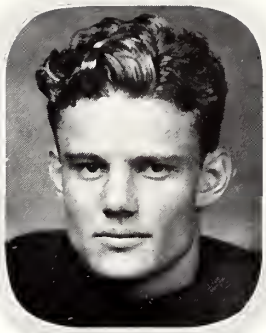

Maxwell

O. R. McCoy, *Guard*

McCoy played his first year of varsity ball this season, and in spite of a trick shoulder, did some exceptionally outstanding work in the center of the Maroon line. Showing to an advantage more in his offensive work than in his defensive playing, "Mac" can easily be given credit for a lot of the ground that was gained by the A. and M. team this season. His best year's work stands before him next season if he can get that shoulder right.

R. H. Culpepper, *End*

Culpepper lost a great chance this year as an end when he had to be shifted to the rearworks because of the large number of men on the backfield injury list at that time. His speed, drive and great blocking ability was not wasted there, however, since he turned in a lot of creditable work in that department. A terminal place was his natural post, though, and it was there that he turned in his best performances.

Wilbur Maxwell, *Tackle*

Wilbur played his first year of varsity football this season with the Maroons and although he fitted in mostly as a reserve, he showed ability and style of play that marked him as a real "comer". His slashing, hard-hitting defensive work was a constant worry to the opposition, and his ability to take punishment was nothing short of remarkable. Just another lad that A. and M. is counting on in coming seasons.

Caperton

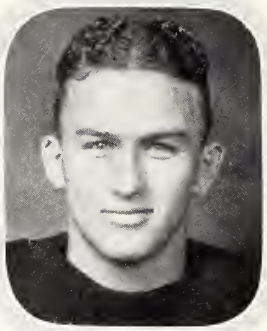

Wright

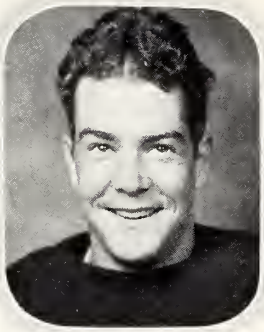

Ogden

F. M. Caperton, *Tackle*

"Cape" played a jam-up game of football at tackle this season for a sophomore, and the way he handled himself like a veteran was well worth watching. Being shifted about from guard to tackle during early season, he finally found his place in the forward wall and after doing that he was right there when needed. He was a valuable reserve man this season and next year should add quite a bit of strength to the A. and M. line.

Carroll Wright, *Center*

Carroll Wright may be acclaimed the "tough luck" lad of the A. and M. team during this season. Just when he had hit his stride as a real outstanding pivot man, along comes "old man jinx", and A. and M. is out of a center as full of fight and ability as a wildcat coming into its own. It was just a case of "too bad," but the lad certainly showed that he had the goods and here's hoping that he gets that underpin mended for next season.

C. L. Ogden, *End*

Ogden is another sophomore who has promise as an end. The way this lad, playing his first year of varsity ball, handled himself against the opposition that the Maroons ran into this season was enough to make it evident that he has the goods. There's nothing of the flash about Ogden, just a steady going, earnest flankman who will add more strength to the Maroon team in the coming season.

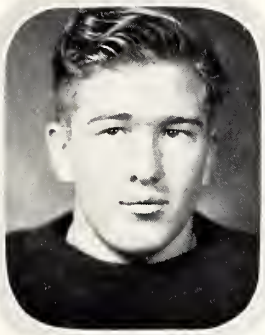

TUTOR

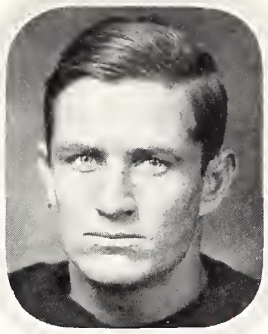

SUMMEROUR

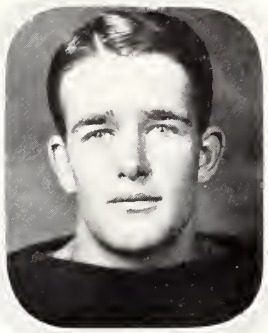

SCALES

E. C. TUTOR, *End*

Tutor was a find from last year's intramural football activities, and from the way he handles himself at a flank position he was certainly a worthwhile find. Short of stature, but stacked up all the way from the ground, this lad took care of his duties in the face of all kinds of opposition. Injuries handicapped him part of the season, but he cast aside these difficulties long enough to stamp himself as an outstanding end.

J. H. SUMMEROUR, *Tackle*

Following in the steps of his brother, J. H. applied for a place on the Maroon team at tackle. After a lot of hard work and hard knocks he got one of the jobs and when he was called upon, held it down in nice fashion. After another year of seasoning the lad should go good, and along with a couple of other lads should give someone plenty of competition for a place in the Maroon line next campaign.

W. W. SCALES, *End*

Walter Scales proved to be a valuable end this season after finally getting straightened out from his injuries. Having the misfortune of being "laid low" early in the season, this piece of scrapping humanity staged a comeback in mid-season and the remainder of the year that was certainly productive of results. Slashing through the opposition to snag backs for considerable losses, Scales is an end that would look good on any man's team.

The 1930 Bullpups

With a new coach taking over the directorship of freshman football in the Fall of 1930, the usual mob of would-be collegiate footballers answered the summons for candidates for the Bullpup eleven. As usual, too, the number steadily dwindled until when the time came for actual warfare, Coach Klindworth had a fairly well-picked squad reporting to him for instruction. And, although there were few of the scintillating star types composing the final aggregation, the new Bullpup mentor had a well-balanced crew at his disposal when the Carthage Junior College came up to help the Maroon freshies open their schedule.

It seemed that the Pups had met a nice match in the Carthage lads during the first period, as the junior college eleven battled the Maroons on even terms for the full quarter. A veritable deluge swept down on the luckless Carthage footballers a few minutes later however, and the storm continued for the remainder of the fray, until at last the score read 52-0, and then the merciful timekeeper's gun stopped the slaughter.

The Young Maroons ran into stiffer competition a few weeks later, when they made the journey down to Baton Rouge in an attempt to hand the first-year team of Louisiana State University a licking like the Maroon varsity did their big boys. After battling for three quarters with a 7-0 score staring them in the face, the Pups finally broke loose from the stubborn Louisiana defense long enough to add a touchdown and extra point to match the like score of the Baby Bengals.

After a two-weeks rest period, the Bullpups again swung into action, this time against the first-year men of the University of Alabama, who repaid the Pup's visit of last year. A muddy field greeted the two powerful elevens when they first took the field, and as the first period began a steady drizzle of rain set in. Slipping and sliding, socking and blocking, the first-year teams battled in earnest, but in vain. Neither of the two could make any great headway, though the Pups did threaten the Crimson goal several times during the fray, and a truce was finally agreed upon, the battle being called a scoreless draw.

Having held the 'Bama lads to a scoreless draw and really getting the better of the fray in ground gained, the Pups were expecting to be on an even par with the Ole Miss freshmen, who had been slaughtered unmercifully by the Rats. The game at Oxford even started like the Pups were far better than the Ole Miss frosh, the A. and M. team shoving across a score before the game had hardly begun. A returned kick-off for a score a few seconds later by an Ole Miss back made thinks look different however, and after that it seemed to be entirely an Ole Miss affair. The Maroon frosh were willing and scrappy, but they seemed to lack the punch, and finally with bloody but unbowed heads they were forced to admit defeat as the whistle sounded, with the score standing 31-6 against them. It was the first time that the freshmen teams of A. and M. and Ole Miss had met in a long, long time, and to admit defeat in such an affair was, of course, painful.

In spite of the fact that the Pups did not win a conference game, it was evident to all that Coach Klinworth had some good material to work with, and moulded an eleven that held a high place in conference rating. Several of the first-year men will add strength to next year's varsity and will go a long way toward filling the gaps left by graduation this spring.

E. H. Frederic
Captain

Track

Review of Track Season

With prospects pointing toward one of the most successful seasons in a number of years, the Maroon track team took to the cinder path in the spring of 1930 with a lot of spirit and determination. For once, prospects panned out rather truthfully, and the A. and M. team waded through all of its opposition in an impressive manner.

Only three dual meets appeared on the cinder schedule and the Maroons ate these up and begged for more. Tulane was the first unlucky team to get in the Maroon's path and the score, 84-26, indicates the disdainful manner in which the Dauber-coached men swept them aside. Meeting next the 1929 conference champions and an aggregation that had not been defeated in four years, the Maroons were expecting a tough afternoon when they met the Louisiana State University crew. All early fears proved unfounded, however, as the Bengals went down by a 65-45 score. The final dual opponent was the University of Alabama and little mercy was given the

Crimson lads who were snowed under, 73-44.

In the Georgia Tech Relays, the A. and M. crew left all team opposition behind to run up the highest score in the meet. By taking two firsts, four seconds, and a third place among the collegiate track and field stars of the South, the Maroons proved to all present that they had a track team.

Doped to take second place in the Southern Conference Meet in Birmingham, the fighting harriers were too overcome by the terrific downpour of rain to come up to expectations, and were forced into third place when they garnered only twenty-five points.

Four Maroons cindermen: Waits, McReynolds, Frederic, and Daws made the journey up to Chicago to participate in the National A. A. U. Meet held there the latter part of May. Waits and McReynolds failed to place in their events after turning in good races, but Daws and Frederic did some nice work to tie for second and seventh places in the high jump and pole vault, respectively.

Of the seventeen men comprising the strong 1930 team, six men were lost by

1930 TRACK SQUAD

Top row: Scales, Davis, Daws, Cox, Alley, Reeves, Coach Dauber.
Middle row: Hannah, Waits, Frederic, Fenwick, Brown.
Bottom row: Guy, Brown, McReynolds, Leigh, Brown, Stowers.

graduation last June. Frederic, Daws, McReynolds, Fenwick, Alley, and "Rabbit" Brown have run their last race in a Maroon uniform. All of these men played an important role in the team's triumphant season last spring and they will certainly be hard to replace. Eleven of these trusties still remain to form the nucleus around which the 1931 cinder crew will be moulded. Wells, Hannah, Waits, Stowers, Kenneth Brown, George Brown, Davis, Guy, Leigh, Cox, and Reeves are the men who will have to bear the brunt of the Maroon attack on the cinder path this spring.

Right here seems to be an appropriate place to pay some kind of a tribute to the tireless coach who instructed, nursed and cared for the best track team that has worn the Maroon in several years. Coach Ray Dauber took over the Maroon track team in the spring of 1928, when track was at the lowest ebb it has been at A. and M. in a long, long time. Without any extraordinary material, he built a team in three years' time that cut an impressive path in every meet that it entered, and also one that drew words of praise from everyone because of its sportsmanlike and hard-fighting tactics.

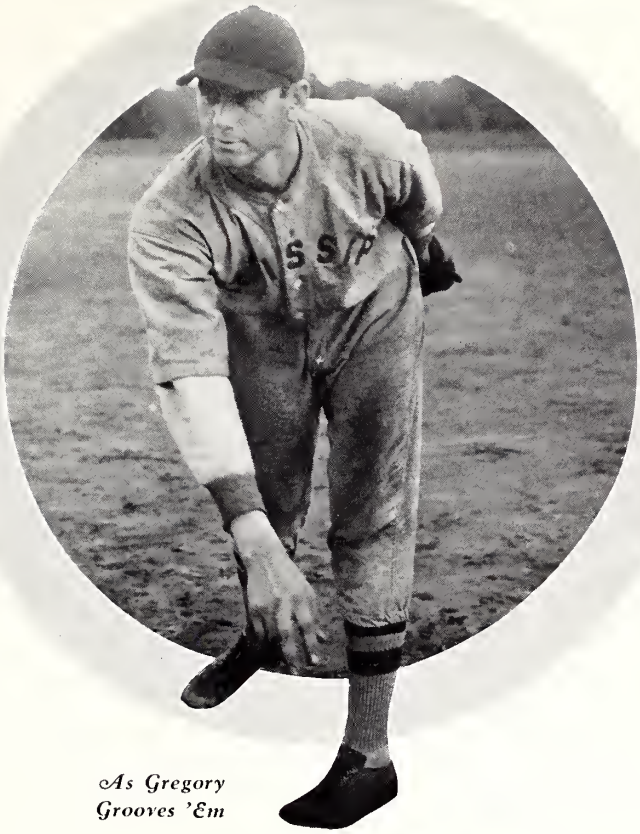

As Gregory Grooves 'Em

BASEBALL

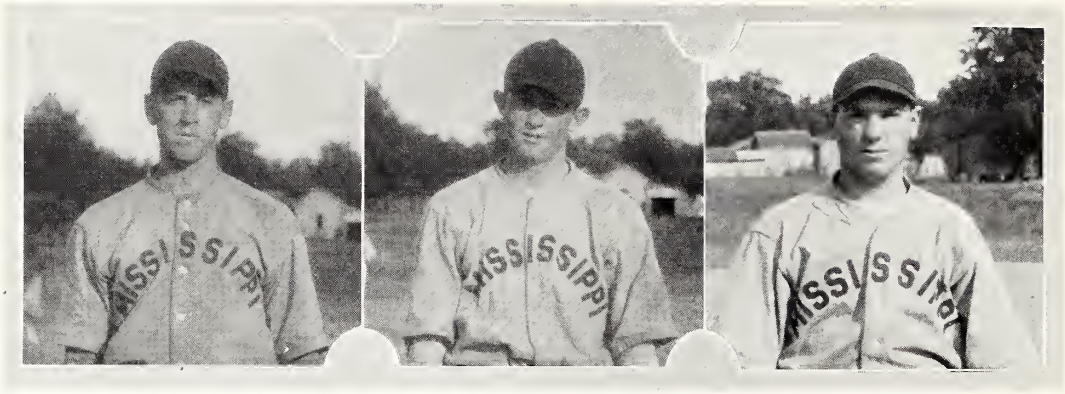

GREGORY EILAND PAPPENHEIMER

PAUL GREGORY, *Pitcher*

When "P" Gregory hung up his glove last spring to don it no more in a Maroon uniform, A. and M. lost one of the best hurlers that she has had in some time. Packing a fast one that breezed past the plate as true and fast as a bullet, Paul was certainly a valuable man to have on a hurling staff. A proof of his ability was the contract that awaited him when he finished his collegiate baseball career.

SHARKEY EILAND, *Pitcher*

Suffering during his last year on the Maroon team with a tricky heart, Sharkey Eiland was unable to produce the goods in his final showing that he had presented in the past. Unable to go the full round on the mound, this lad who refused to give up on the diamond made a valuable man to call on in the pinches and swing a club in a counting manner just when a bingle was needed more than anything else.

BILL PAPPENHEIMER, *Outfield*

"Pop" wound up his athletic career at A. and M. by playing a jam-up game of baseball for the greater part of the last season. Giving up his aspirations of being an infielder, Bill sought the great open spaces and there made his mark in Maroon baseball. His speed in the field and on the bases and his hitting ability all combined to make him a valuable man on the Maroon club during this season.

Armstrong — Lucado — Dyess

Polly Armstrong, *First Base*

Polly worked like a slave his last year here, and as a consequence was found handling the first bag all season. Very few throws came his way that were anywhere near reasonable and passed him by, and the pace that this lanky lad set at the plate was a surprise to everyone who had been watching him in the past. The way that lad could swing a club on most any occasion was a treat to the diamond fans.

"Cheese" Lucado, *Shortstop*

"Cheese" wasn't a regular during last season, but he played some good ball when he went in the game. With a slow and easy motion handling the ball, this lad turned up and threw 'em true when he was firing at the first plate. "Cheese" never thrilled the fans with any walolps good for the circuit, but his hits were usually timely and counting, and Maroon fans hate to see a lad of his type bid farewell to the A. and M. diamond.

J. Haughton Dyess, *Second Base*

As a good all-around infielder, "Haughtie" was hard to beat during his second year's work on the team. Dyess came back last year to show that he still had the stuff. Timely hitting with an unerring consistency, and fielding in a perfect manner, "Haughtie" was certainly among the most valuable of the valuable men of the 1930 nine. From his showing during his first two season's play Dyess bids fair to be an important feature of the 1931 Maroons.

McDuffie Enlow Favara

Billy McDuffie, *Pitcher*

Billy has a curve ball that has driven Maroon opponents to distraction. When the lad gets that arm-breaker started, it's usually too bad for the men facing him at the plate. Having to give way to the two veterans the Maroons had on the mound last season, Billy didn't start regularly, but his relief work was certainly outstanding. Getting into shape this season the blonde-headed lad should set a pretty pace on the mound.

F. L. Enlow, *Catcher*

"Nig" broke into the Maroon line-up last season and seems slated to stay there until he finishes his college course. A lad who knows what to call for and when and how to get it, he is certainly a back-stopper of more than the average ability. His handling of the Maroon hurlers during the last campaign stamped him as a man to be depended upon, and if he improves his hitting this spring he will certainly add strength to the A. and M. team.

Sam Favara, *Outfield*

Sammy Favara rounded out his first year of play on the varsity with some nice hitting that came in very handy in several cases. Being too slow to travel the bases very quickly, Sam was always faced with the handicap of having to knock the cover off the ball to get where he wanted to go. He was usually a dependable man on the 1930 club and a whole lot more is expected of him this spring.

BROACH THOMPSON LENOIR CLARK

C. H. BROACH, *Pitcher*

"Red" almost came into his own last year on the mound, and if he shows as much more improvement this season he will make a real hurler for the Maroons. Having a healthy portion of the stuff fiddle strings are made of, and working on the mound in a manner that would impress anyone, "Red" certainly showed fans of this vicinity that he could pitch a baseball game.

EDDIE THOMPSON, *Outfield*

Eddie transferred his ability from the gridiron to the diamond and in doing so added strength to the A. and M. outposts. Vieing with several others for regular jobs chasing the horsehide all over the outfield, Eddie showed that speed is a good thing to have in that department. His swings at the plate were usually in real earnest and brought results in a regular manner.

LAWRENCE LENOIR, *Outfield*

Lawrence is another sophomore who transferred his socking from the gridiron to the baseball outer department with good results. A fielder of average ability and a good man at the plate, Lenoir was a valuable man on the nine last season. His hitting was not anything remarkable, but when he did connect with one squarely it was certainly in for a long journey.

WILL CLARK, *Third Base*

Will played his first year of varsity ball in a highly satisfactory manner. He held down the torrid zone bag nicely and fielded almost perfectly. His hitting was way off in early season, but a few games were enough to remove that great handicap, and in mid-season he was hitting them life a veteran. Will looked remarkably good and he is being counted on for this season.

1930 BASEBALL SQUAD

Top row: Coach Noble, Baker, Jones, Thompson, Pappenheimer.
Middle row: La Vene, Enlow, Gregory, Vandevere, Broach, McDuffie, Pearce, Lamb.
Bottom row: Lucado, Favara, Harris, Armstrong, Dyess, Clark, Le Noir, Eiland.

Review of the Season

A bad start, due to unfavorable training conditions and injuries in early season, caused the Maroon baseballers to slip behind in the beginning of the 1930 season; and a too weak finish ruined what should have been a highly successful diamond season. Of the twenty-four games played, the A. and M. club captured an even dozen and dropped a like number.

In conference competition, thirteen games were engaged in, six of which the Maroons annexed; and the remaining seven were lost by close scores. The University of Alabama was the only conference team able to blank the A. and M. aggregation. Of the four series with Southern Conference teams, the Maroons captured one and were licked in three.

The eleven games with non-conference foes gave the Bulldogs a well-rounded schedule and furnished them with some interesting instructional work. The Illini threw a decided cramp into the Maroon's style when they grabbed all three games of their series. Mississippi College was the only other non-conference team to capture a tilt, these lads handing the Maroons a couple of lickings in early season.

The loss of Gregory, Eiland, Harris, Lucado, Armstrong, and Pappenheimer will be keenly felt when the baseballers take to the diamond this spring. An encouraging thought, however, is of the nice lot of material the freshman squad boasted last spring. Several youngsters showed promise in their primary work in fielding and hitting the horsehide, and with a little polishing these lads should be able to make us forget the loss of the veterans.

Intra-Mural Athletics, 1930-31

The winter of 1930 saw the beginning of organized intra-mural athletics at A. and M. when eight sections of the dormitory recruited teams to take part in a gridiron warfare that would decide the supremacy of the school. After six hectic battles, the dormitory gridders of sections "200" and "400" were the only ones that were still able to boast a clean slate for the campaign. In order to settle the dispute as to who could be "champion," a gigantic battle was staged on Scott Field from which the "Gentlemen of 400," after an afternoon's hard work, emerged bloody, but unbowed, and were forthwith crowned the First Dormitory Football Champions of A. and M. The popularity and success that the sport met with in its first trial here was astounding, and a great amount of credit was extended the various coaches, players, management and student supporters who aided materially in putting the venture across.

After the successful manner in which the football program was put across, it was nothing less than expected when intra-mural track met with the same outstanding success. Under the direction of Coach Ray Dauber several dormitory, battalion, and fraternity teams staged a Relay Carnival on the first day of April that will long be remembered at A. and M. The well-balanced Infantry team copped the battalion laurels, while the "Gentlemen of 400" were busy annexing their second championship of the year in the dormitory race. Pi Kappa Alpha led all other Greek groups to win the beautiful Fraternity Track Trophy and Beta Kappa displayed a versatile team to take second place in the meet and also to cop the Mile Relay Trophy for Fraternities.

Intra-mural baseball was carried on under difficulties, and all that can be said for it is that its supporters are looking forward to a better season for it this year. It is the Athletic Department's plan to carry it on this spring under the same plan that football was operated.

At the present time the 1931 inter-dormitory football is being carried on with the same earnestness that it was in 1930. To date, four games have been played and only three teams have clean records. In one bracket "900" is the only aggregation without a tie or defeat, and in the other both "700" and "100" have their first fray to lose. All three teams are exceptionally strong for such football and an exciting championship game is being looked for when "900" and "700" or "100" grapple for the dormitory title.

The introduction of intra-mural athletics at A. and M. have, until the present time, proved to be well worth the time and trouble that they have caused. Few injuries of a serious nature have occurred, and the benefit derived by the students participating is of untold value. The sports have also been of value to the varsity teams of the school, since several men of ability worth-while have been discovered during the various games.

Coach Crane, Rochelle, Cook, Brady, Danner.
Blanchard, Jones, Terrell, Graves, Netz.

Boxing

Beginning during the session of 1929-30, as hardly more than an experimental club for inter-collegiate competition, boxing developed at A. and M. in such a rapid manner that it assumed vast proportions before the season had hardly begun its initial year here. During the first season the Maroon Boxers under the tutorship of the student-coach, Levine, fought nine matches, meeting Southwestern of Louisiana twice, L. S. U. three times, Alabama twice, Southwestern of Memphis and Clemson College once each. Of the nine matches the A. and M. team won four and tied for one.

Taking the sport under its wing, last fall, as a minor sport activity, the Athletic Department set about at once to place boxing on a sound footing. Coach Crane, line coach of the varsity football team, took over the double duty of coaching the boxing and wrestling teams. With practically all of the preceding year's team reporting for duty, Coach Crane had an experienced and well-balanced group of men to whip into shape for the coming season.

The first engagement of the 1931 schedule was with the Maroon's oldest ring rivals, L. S. U. At Baton Rouge the A. and M. battlers dropped six fights to the Bengals, but retaliated on home grounds with the match four to three, the Louisianans holding the low score.

Southwestern of Louisiana also met defeat at the hands of the Maroons with the count four to three. The newly developed and comparatively inexperienced team from Ole Miss fell victims to the Maroons in another four to three victory. The program of fights still holds three or four more matches for the Maroon boxers on the 1931 schedule.

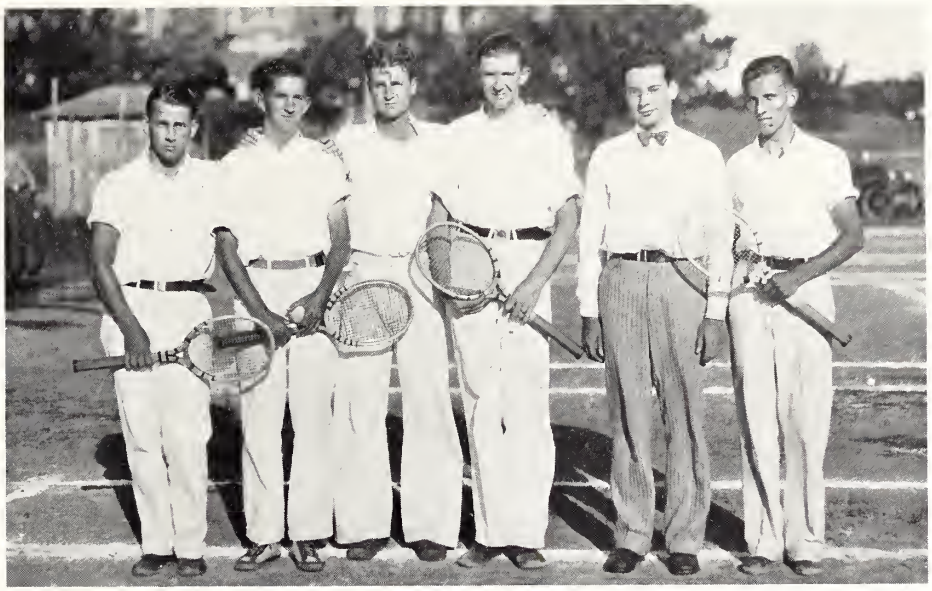

Breland, Davis, Peteet, Smith, Coach Trent, Guyton.

1930 Tennis

Tennis enjoyed more popularity and success at A. and M. during 1930 than at any other time since its inception here. Carried on under the careful and conscientious direction of Coach Trent, the sport swept forward by leaps and bounds, receiving the popular support of the student body.

Early in March the candidates reported for the first organized instruction, with several seasoned players answering the new coach's call. A schedule of four intercollegiate matches was facing the racqueteers and they went to their work with an earnestness that could not be denied.

Of the four teams met, the Maroon netmen successfully disposed of three, Milsaps College handing the A. and M. team its only defeat. An attempt at a return match with the Majors was frustrated when weather conditions spoiled the Maroon's chance of wreaking revenge. Mississippi College, Southwestern, and Louisiana State tasted defeat at the hands of the Maroons.

Two regulars, Guyton and Peteet, were lost to the team by graduation last June, and Coach Trent will have difficulty in replacing these competent racquet wielders. Rousseau, Clark, Stubblefield, Davis, and Bennett will be on hand for the purpose of aiding the tennis coach in solving his problem of filling the gaps left in the team by Guyton's and Peteet's graduation.

Features

For variety of mere nothing gives more pleasure than uniformity of something.

—*Richter.*

Miss Maude Cain Crow

Miss Marie Watts

Miss Virginia Franks

Miss Clyde Dobbs

Miss Ruth Elmore

Miss Katherine Amber, Sponsor
1931 Reveille

Lorene Rayburn
Katheryne Cooper
Mary Bethany
Addie Cunningham
Donna Mae Hancock
Ruby Jones
Merle Gunnels
Miriam Guin
Talba Dacus

Favorites

Frances Williams
Olive Redus
Beth Enochs
Ruth Ball
Minnie Rae Sells
Beth Murphy
Camille Lavender
Elizabeth Chadwick
Hazle Gardner

Favorites

Willie Booth

Chandler Answorth

Nell Ellington

Sal Whittaker

Elizabeth James

Martha Elizabeth Wesley

Sara E. Barr

Dorothy Babington

Sara Lee Robinson

Favorites

Jewel McBride
Irene Price
Nell Cade
Dorris Valentine
Martha Louise Brown
Elizabeth Critz
Lexine Everett
Katie Claire Ivy
Eleanor Dardis Cottrell

Favorites

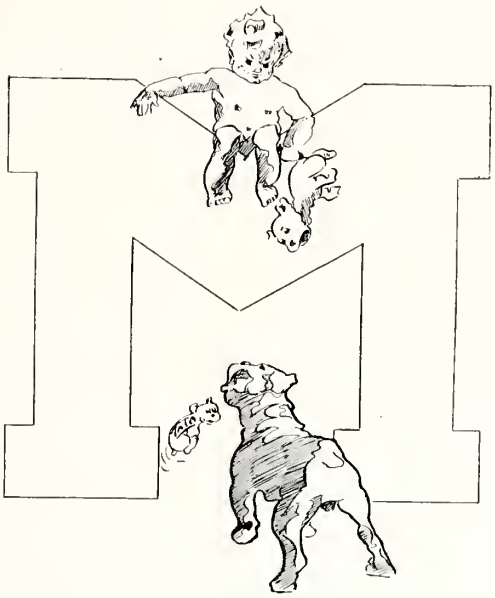

SNAPS

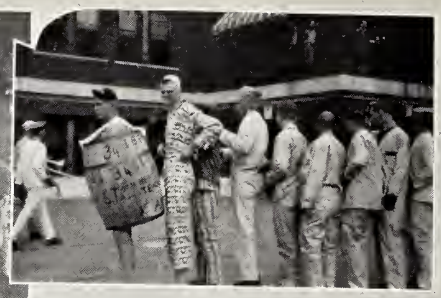

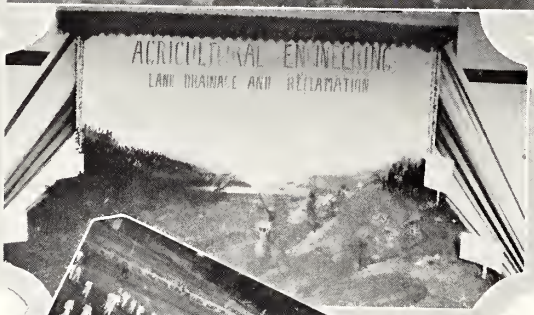

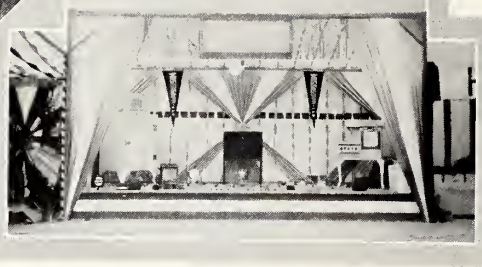

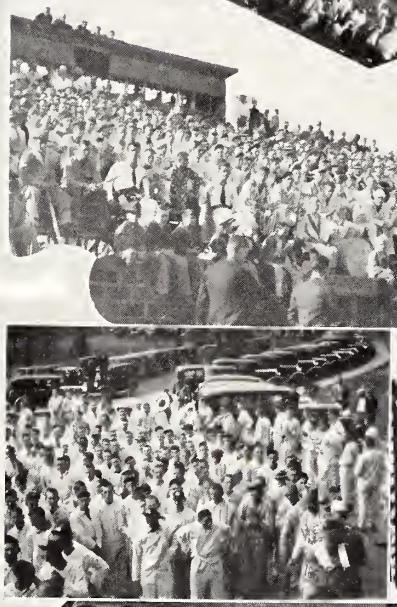

DAD — Frosh clowns — A. S. A. E. booth—A. I. E. E. booth—Back to the stands—Pajamad Frosh—Ray Dads—A. S. M. E. booth—Part-Timers prize winning booth—Frosh Band on Parade.

Scott Field just before the battle—Whersh ma sheat?—Sponsors of A. and M.-Ole Miss Game—Cheering section with cards—A. and M. stands—Fight!!—Ole Miss stands—M for Mississippi—Ray! Bull Dogs!!

The Death Squad—Three of a kind—132½—Wrecks—Camping out—Packing up to leave—On the range—Gunning for planes—Retreat—Reveille.

The dear old tug—SOD—It happens in the best of families—Easy, Crozier—Coming back—Mail—Halfway House—Much ado over nothing—Ready for Church—How long, how long?—Come and get it!—A big one roars.

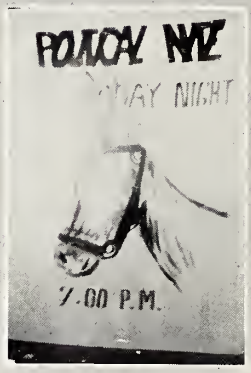

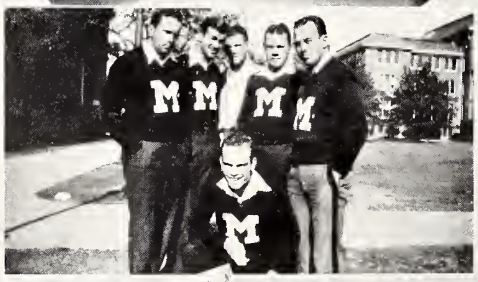

Parade ground—Eta Beta Goo House —Activities during Freshman Week— Aikens retires—Polytix—"M"isters— Shattuck ready for a blow out—Artesia, change trains—From the air—On the n—Waiting for the evening mail— Freshmen, hunting shoes.

We'll feed 'em later—On the rail during summer school—Oosters meeting—In the Goose—The winter gate—Big Dick from Memphis—Clyde Dobbs in wedding regalia—Marvelous Sample of Clowning Women—Hester's yard—One down, two to go—Cash a quarter out, Mrs. Beverly—'31 survives—70 days, 70 ways—Marcia tucked in the downies.

Activities

Their only labor was to kill time,
And labor dire it was.

—Thomson.

PUBLICATIONS

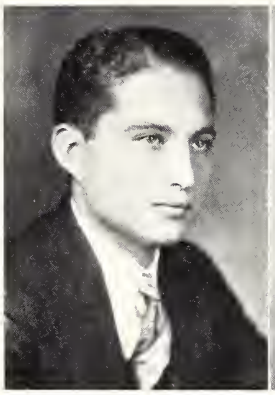

CHAS. J. AMBER
Editor

KATHERINE AMBER
Sponsor

The 1931 Reveille

EDITORIAL STAFF

J. W. SATTERWHITE . . . . . *Associate Editor*
C. H. KING . . . . . *Assistant Editor*
H. S. CHILTON . . . . . *Assistant Editor*
M. S. HICKS . . . . . *Feature Editor*
L. E. YEAGER . . . . . *Assistant Feature Editor*
H. E. HURST . . . . . *Sports Editor*
R. T. C. SMITH . . . . . *Art Editor*
R. D. PHILLIPS . . . . . *Assistant to Editor*

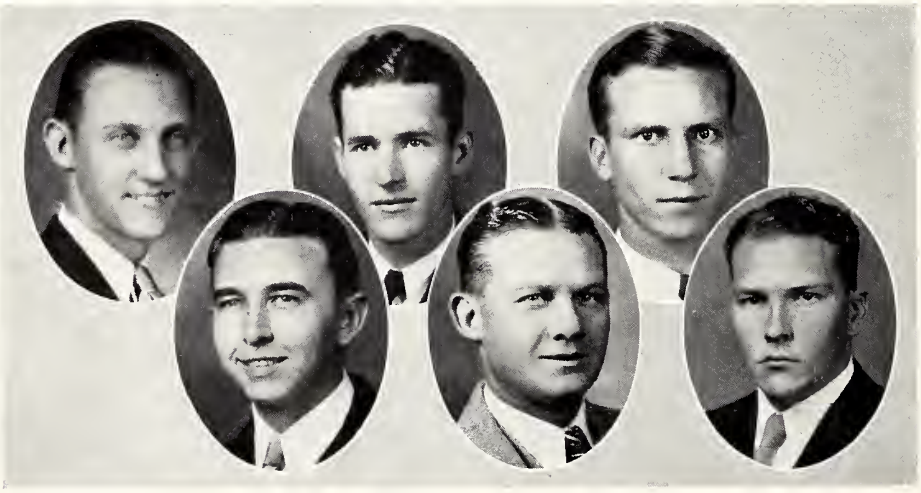

SATTERWHITE KING HURST YEAGER HICKS PHILLIPS

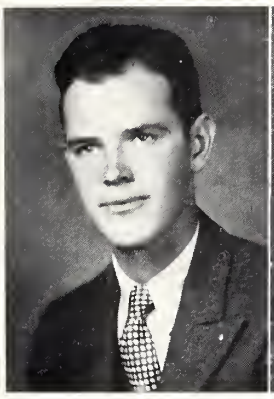

A. B. Kelly, Jr.
Business Manager

Mrs. A. B. Kelly
Sponsor

The 1931 Reveille

Business Staff

J. T. Young . . . . . *Assistant Business Manager*
J. P. Horton . . . . . *Circulation Manager*
D. W. Ryker . . . . . *Assistant Circulation Manager*
T. A. Hester . . . . . *Local Advertising Manager*

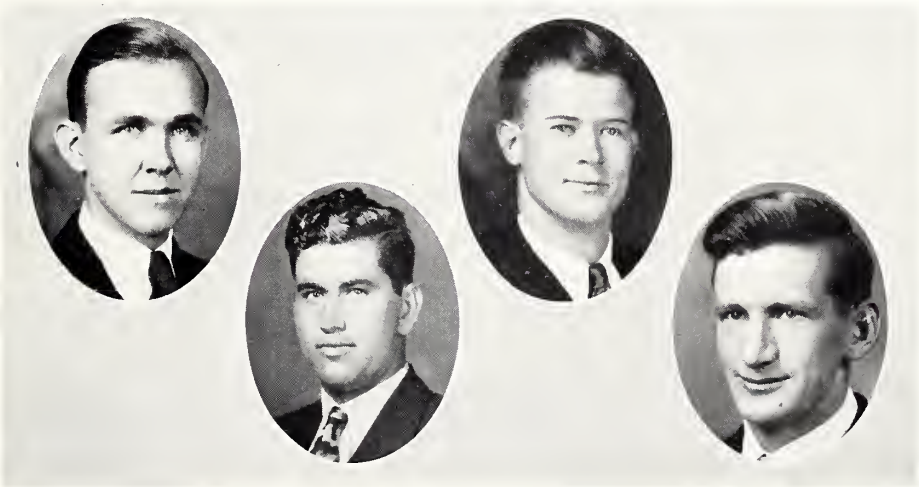

Young

Horton

Ryker

Hester

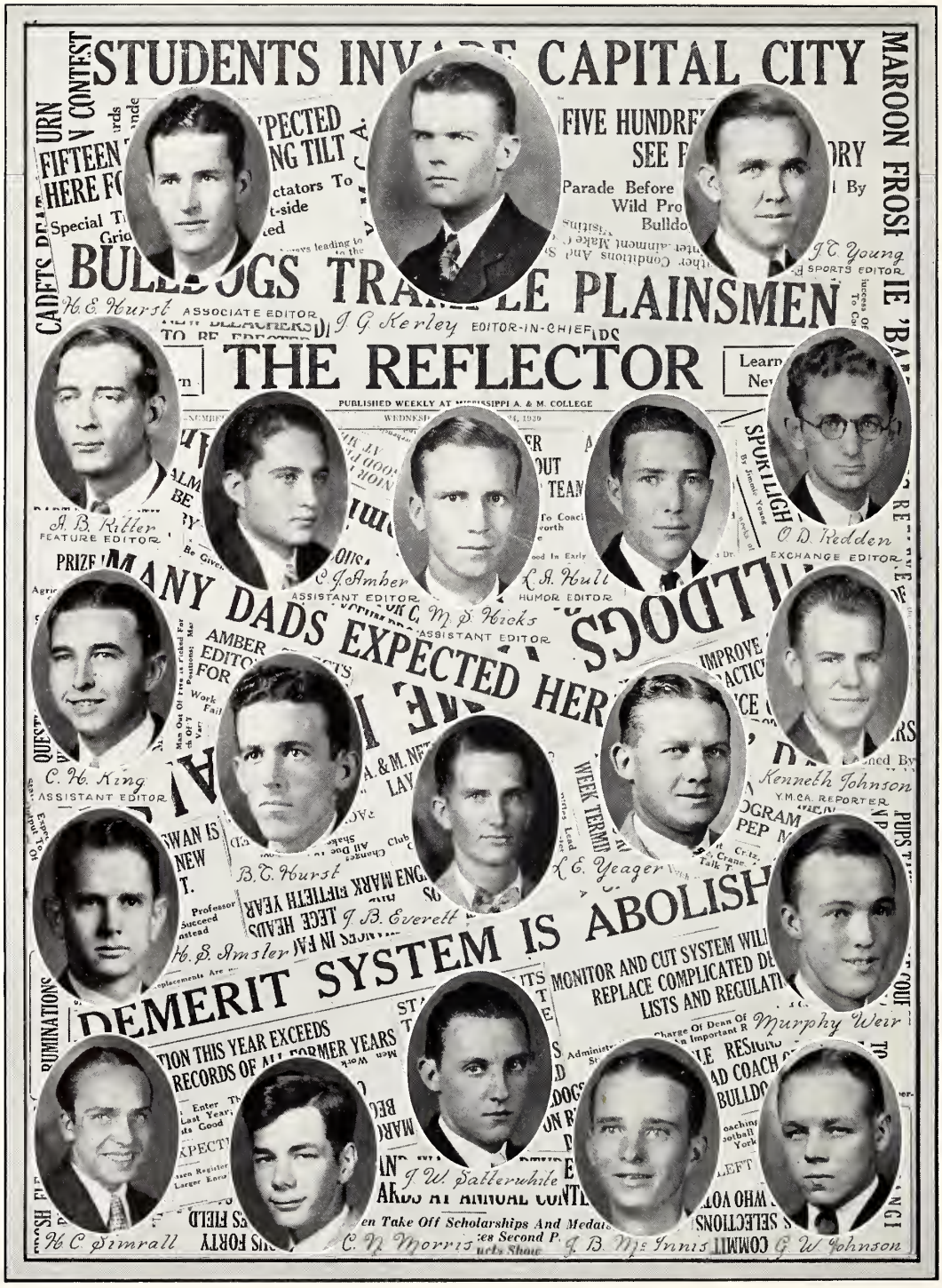
STUDENTS INVADE CAPITAL CITY
BULLDOGS TRAMPLE PLAINSMEN
THE REFLECTOR
PUBLISHED WEEKLY AT MISSISSIPPI A. & M. COLLEGE
H. E. Hurst ASSOCIATE EDITOR
J. G. Kerley EDITOR-IN-CHIEF
J. T. Young SPORTS EDITOR
A. B. Ritter FEATURE EDITOR
C. J. Amber ASSISTANT EDITOR
L. A. Hull HUMOR EDITOR
O. D. Redden EXCHANGE EDITOR
M. S. Hicks ASSISTANT EDITOR
C. H. King ASSISTANT EDITOR
Kenneth Johnson Y.M.C.A. REPORTER
B. C. Hurst
L. E. Yeager
J. B. Everett
H. S. Amsler
Murphy Weir
DEMERIT SYSTEM IS ABOLISH
MONITOR AND CUT SYSTEM WILL
REPLACE COMPLICATED DE
LISTS AND REGULATI
MANY DADS EXPECTED HER
FIVE HUNDRE
SEE F
Parade Before
Wild Pro
Bulldo
FIFTEEN
HERE FO
Special T
Grid
CADETS DEA
MAROON FROSI
J. W. Satterwhite
H. C. Simrall
C. N. Morris
J. B. McInnis
G. W. Johnson

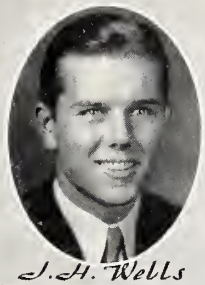

J. H. Wells
ASS'T BUSINESS MANAGER

J. T. Lamb
BUSINESS MANAGER

Virginia Bridges
SPONSOR

F. M. Hobby
ASS'T BUSINESS MANAGER

R. C. Stockett
ASS'T BUSINESS MANAGER

THE REFLECTOR

Entered as second class matter, October 25, 1913 at the post office at A. and M. College, Miss., under the Act of March 3, 1879.

A weekly Journal Devoted to the Interests of Mississippi A. and M. College. Published by and as The Official Organ of the Student Body. Member Inter-Collegiate Press.

Subscription ..... $1.50 per year
J. G. Kerley ..... Editor
Jake Lamb ..... Business Manager

MISSISSIPPI AGRICULTURAL AND MECHANICAL COLLEGE
INDUSTRY EDUCATION DISCIPLINE
ORGANIZED 1878

BUSINESS STAFF

Floyd Hobby ..... Assistant Business Manager
"Rabbit" Wells ..... Assistant Business Manager
Theo. H. Rubenstein ..... Associate Business Manager
A. J. Goodwin ..... Local Advertising Manager
Noel Callahan ..... Foreign Advertising Manager
Paul Brown ..... Office and Circulation Manager

E. C. Bamberg
D. W. Ryker
E. H. Whitaker
E. K. Nathan
"Red" Weeks
Edd Horton
Bill Becker
Euel F. Rubenstein
E. L. Myers
Ellison Halbert
J. C. Rivers

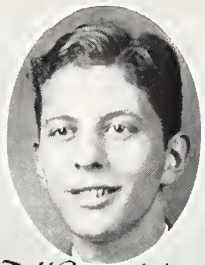

T. H. Ruvenstein
ASSOC. BUSINESS MANAGER

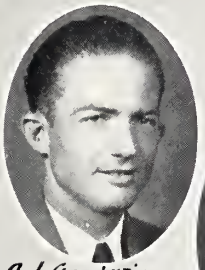

A. J. Goodwin
LOCAL ADVERTISING M'G'R.

P. Brown
OFFICE & CIRCULATION M'G'R

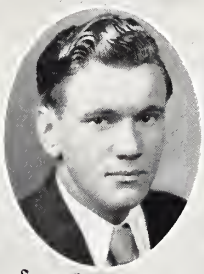

E. C. Bamberg

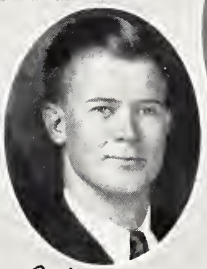

D. W. Ryker

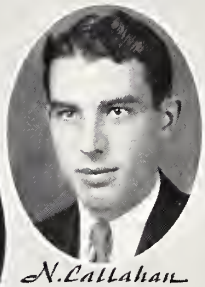

N. Callahan
FOREIGN ADVERTISING M'G'R

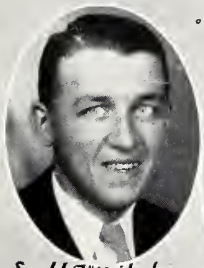

E. H. Whitaker

W. A. Becker

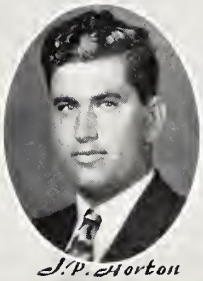

J. P. Horton

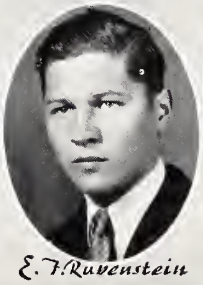

E. F. Ruvenstein

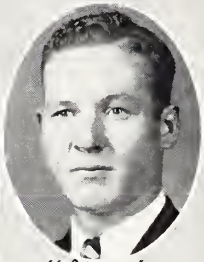

H. J. Weeks

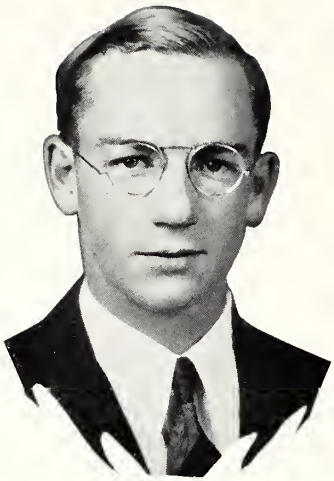

PHIL CLARK
Editor

The Magnolia Farmer

EDITORIAL STAFF

J. O. COOK, JR. . . . . *Associate Editor*
W. H. HURDLE . . . . . *Associate Editor*
B. H. WHITFIELD . . . . . *Campus Editor*
J. C. HARRIS . . . . . *4-H Club Editor*
H. BERRY . . . . . *Alumni Editor*
L. L. PALMER . . . . . *Smith Hughes Editor*

ASSISTANTS

J. T. MOORE J. H. THOMAS F. W. STEWART J. P. HORTON

FACULTY ADVISORS

DR. C. B. CAIN MR. CLAY LILE C. J. GOODELL DEAN J. N. LIPSCOMB B. F. HILBUN

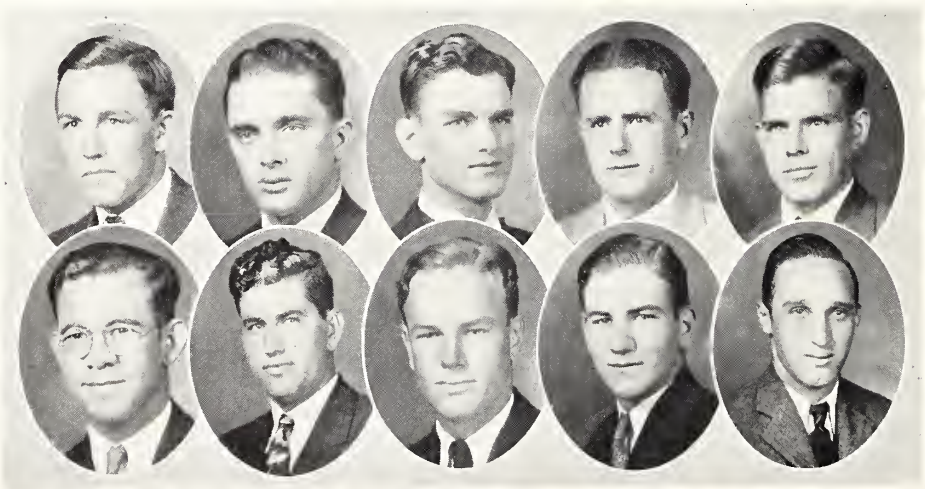

COOK HURDLE WHITFIELD HARRIS BERRY
PALMER HORTON THOMAS MOORE STEWART

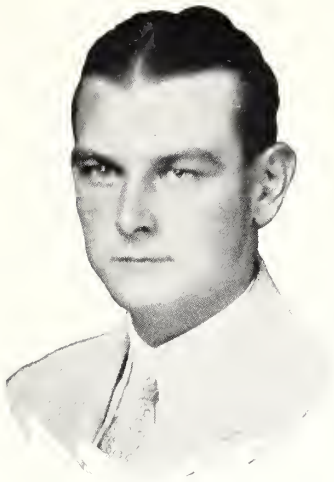

EDGAR HOWARD
Business Manager

The Magnolia Farmer

BUSINESS STAFF

D. W. FORTENBERRY . . . . . *Circulation Manager*
O. N. CLARK . . . . . *Assistant Business Manager*

ASSISTANTS

F. HOBBY
W. R. DYKES
JACK SHERARD
J. BARRETT
H. W. MYATT
FRANK HOGAN
"BOBBIE" MITCHELL

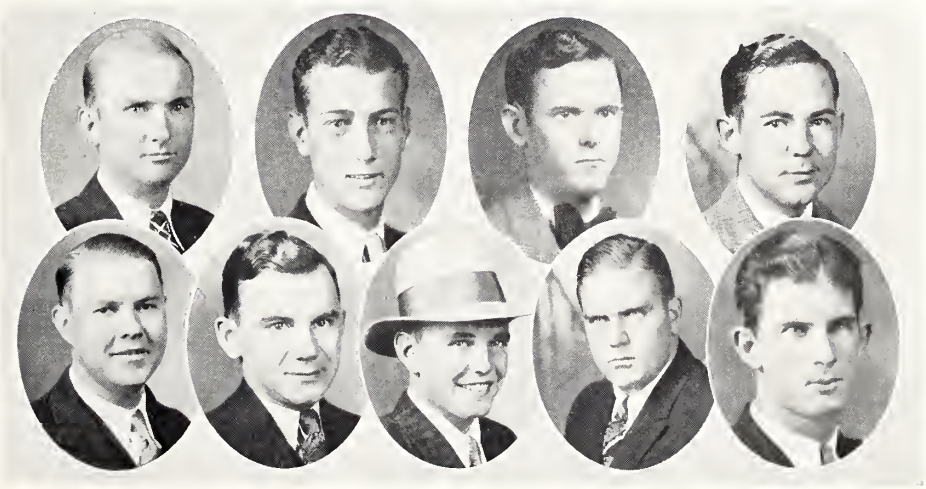

FORTENBERRY
DYKES
MYATT
CLARK
SHERARD
HOBBY
HOGAN
BARRETT
"BOBBIE"

Reverie At Taps

A lonely lonesome bugle
Casts its notes upon my ear
And I've a lonesome longing
For someone anywhere.

A mortal bit of loveliness
Who's violet blue of eye—
One to my notion perfect
Like a desert sunset sky.

Ah, but it is for nothing
That I catch my vision clear:
For that being hasn't been
And I sit, dreaming here.

—H., '32.

ORGANIZATIONS

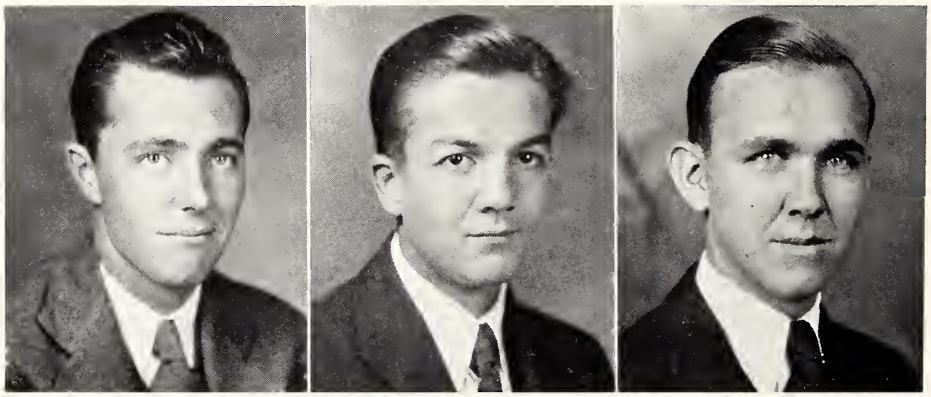

A. I. E. E.

Mississippi A. and M. Branch

Officers

J. M. Leigh . . . . . *Chairman*
A. H. Peale . . . . . *Vice-Chairman*
J. T. Young . . . . . *Secretary-Treasurer*

Members

Class of 1931

J. C. Bradford
W. E. Brower
G. F. Crozier
C. C. Delk
W. A. Epps
J. J. Franco
W. P. Gearhiser
W. P. Gill
P. W. Godard
H. H. Godsey
T. T. Hurst
J. G. Kerley
J. M. LeCroy
J. M. Leigh
T. S. Lewis
J. E. Marble
G. W. Martin
O. H. McFarland
H. W. Meeks
N. Miller
J. R. Naugher
A. H. Peale
A. W. Peale
W. E. Pittman
J. C. Risher
G. L. Robinson
J. L. Rogers
J. B. Stacy
C. L. Stevens
R. C. Stockett
R. R. Trotter
K. M. Walcott
B. B. Winsett

Class of 1932

J. C. Boyer
J. R. Burnett
J. M. Caldwell
G. A. Chancellor
J. E. Cox
T. M. Hand
W. E. Jones
C. H. King
C. R. Lillybridge
J. W. Lindsey
C. M. Mangum
O. K. Fower
B. W. Shackelford
H. H. Shattuck
W. C. Smith
C. B. Sawyer
E. P .Williams
J. T. Young
T. E. Ziegler

A. S. M. E.

Mississippi A. and M. Branch

Officers

J. P. Barton . . . . . *Chairman*
Miss Bel J. Cook . . . . . *Sponsor*
W. A. Ladner . . . . . *Vice-Chairman*
Miss Doris Havens . . . . . *Maid*
J. A. Collins . . . . . *Secretary*
Miss Louise Greer . . . . . *Maid*
J. J. Gulledge . . . . . *Treasurer*

Members

C. H. Broach
K. E. Brown
E. B. Burkett
H. E. Byrne
M. Caldwell
J. E. Carruth
C. C. Gilliam
H. E. Golden
E. T. Heard
Dunlap Hurst
L. A. Hussey
J. B. A. Johnson
H. W. Kidder
J. W. Kornrumpf
J. T. O'Neal
A. S. Peale
C. C. Perry
A. J. Pickering
J. H. Simpson
W. C. Srite
T. H. Suttle
W. B. Todd
B. M. Turner
L. H. Webb
T. A. Winborn

A. S. A. E.

Mississippi A. and M. Student Chapter

Officers

F. E. Edwards . . . . . *President*
Myrtle Blair . . . . . *Maid*
W. W. Clark. . . . . *Vice-President*
Eleanor Ellis . . . . . *Sponsor*
T. A. Hester . . . . . *Secretary*

Members

W. W. Clark	J. A. Bozeman	W. W. Batton	G. M. Moore
F. E. Edwards	E. N. Brinson	W. R. Dykes	J. S. Smith
T. A. Hester	B. S. Cannon	J. R. Edwards	A. A. Watts
J. B. Hill	W. T. Clark	N. S. Estess	E. C. Martin
A. H. Simmons	O. R. Crowley	H. T. Greer	J. R. Barrett
T. S. Turner	M. H. Hardin	G. B. Henry	J. W. Cox
W. C. Massey	N. L. Palmer	J. L. Hill	R. S. Glenn
P. J. Hightower	F. L. Enlow	R. B. Latimer	T. E. Lundy
W. R. Boone	J. H. Crigler	R. W. May	A. L. Echols

Dairy Club

Officers

R. L. Newman . . . . . *President*
B. Walker . . . . . *Vice-President*
J. T. Moore . . . . . *Secretary*

Faculty Members

J. S. Moore
F. H. Herzer
W. C. Cowsert

Members

J. T. Cannon
F. G. Craig
J. B. Everett
W. E. Farish
R. H. Forbes
C. S. Hurdle
W. R. Jackson
J. V. James
R. A. Jenkins
R. K. Pyron
L. G. Robinson
P. M. Smith
J. B. Stokes
J. T. Trotter
B. H. Whitfield
D. G. Wylie
J. D. Quinn
R. W. Hollingsworth
C. Smith

Dialectic Literary Society

Officers

A. H. Simmons . . . . . *President*
J. C. Harris . . . . . *Vice-President*
N. L. Palmer . . . . . *Secretary-Treasurer*
Ercell Putnam . . . . . *Sponsor*
Ruth Ball . . . . . *Maid*
Mary Richards . . . . . *Maid*
C. L. Welch . . . . . *Corresponding Secretary*

Members

L. E. Anderson
C. N. Anderson
A. L. Andrews
G. C. Brown
J. C. Beale
D. Barron
M. D. Bloodworth
H. M. Craig
R. O. Cox
M. R. Calder
R. A. Dorris
W. A. Epps
J. B. Everett
D. W. Fortenberry
H. H. Gambrell
G. D. Green
E. L. Grice
F. M. Hobby
J. P. Higginbotham
J. C. Holland
R. W. Hollingsworth
G. W. Johnston
L. A. King
L. U. Knierem
C. R. Lillybridge
C. D. Luckett
H. D. McMorrough
L. McGeehee
R. E. Mitchell
W. G. McDonald
C. O. Nicholson
W. R. Nicholson
D. A. Powell
W. R. Patrick
N. L. Palmer
L. L. Palmer
H. C. Palmer
W. E. Pittman
R. A. Reeves
G. E. Reid
C. E. Simmons
J. L. Shows
D. W. Skelton
T. H. Skelton
B. W. Shackelford
J. C. Sansing
H. C. Simrall
C. W. Sullivan
F. E. Timbs
P. E. Scott
T. M. Waller
W. H. White
M. Weir
H. I. Weeks
H. D. Worley
H. S. Walker
R. W. Williams
J. P. Duke
W. H. Rhodes
J. L. Ruple

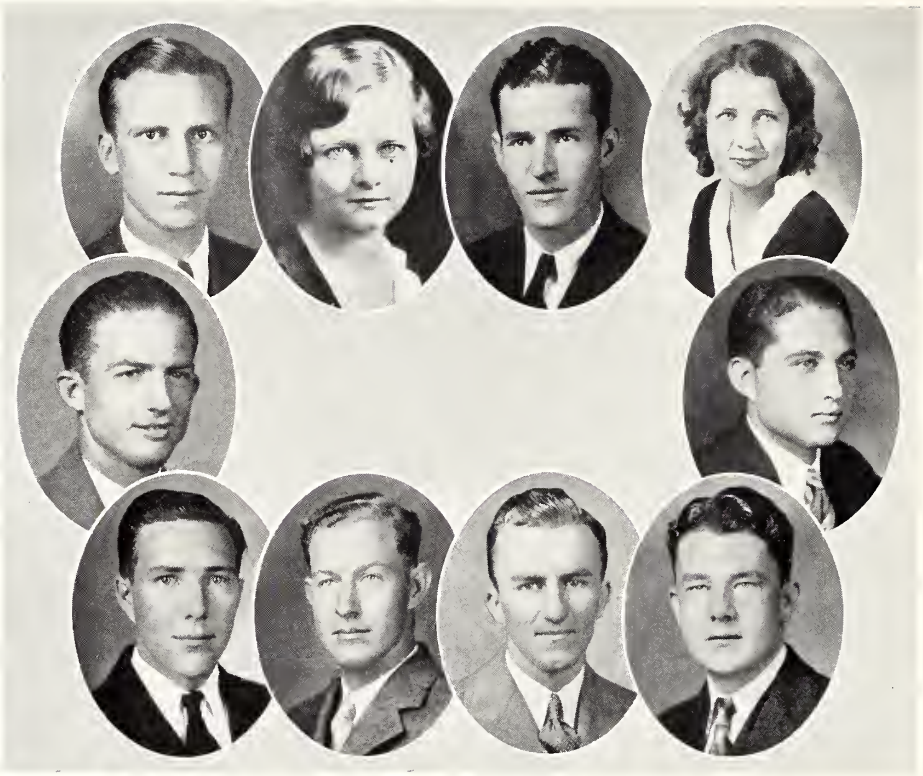

Dads' Day Committee

OFFICERS

M. S. HICKS . . . . . *Chairman*
MAUDE CAIN CROW . . . . . *Sponsor*
H. E. HURST . . . . . *Editor of Program*
CHRISTINE MURPHY . . . . . *Maid*
A. J. GOODWIN . . . . . *Business Manager*
C. J. AMBER . . . . . *Entertainments*
L. A. HULL . . . . . *Military*
C. L. SMITH . . . . . *Exhibits*
A. R. GASTON . . . . . *Floats*
R. C. WEEMS . . . . . *Registration and Publicity*
B. B. WINSETT . . . . . *Cheer Leader*

Order of De Molay

Officers

R. C. Stockett . . . . . *Master Councillor*
Beth Enochs . . . . . *Sponsor*
T. J. Farish . . . . . *Senior Councillor*
C. L. Gunn . . . . . *Junior Councillor*
Munson Neyland . . . . . *Scribe*

Members

M. Neyland
T. J. Farish
B. M. Turner
B. L. Lauchly
H. Misterfeldt
T. H. Suttle
R. C. Stockett
L. E. Moody
A. S. Peale
S. L. Winston
A. K. Ramsey
B. T. Ferguson
R. H. Wright
C. L. Gunn
J. L. Langford
R. W. Lorenz
J. V. McCandlish

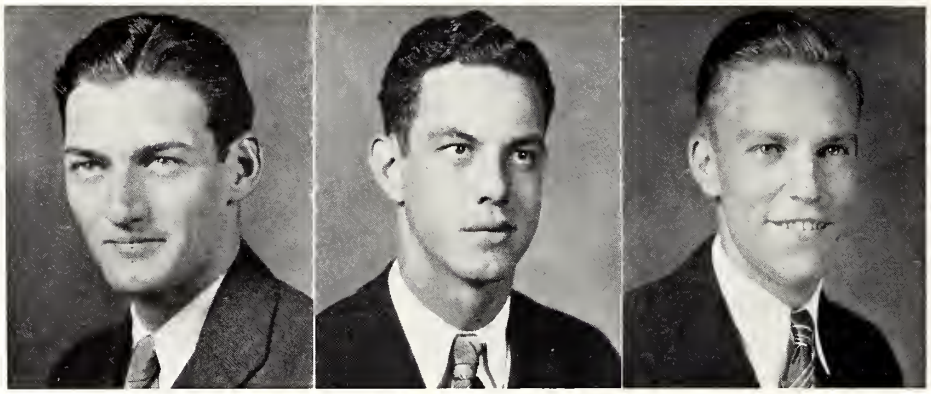

Dramatic Club

Officers

R. L. Morrison . . . . . *President*
S. B. Powers . . . . . *Vice-President*
J. M. Caldwell . . . . . *Secretary-Treasurer*

Members

H. G. Brannon
E. P. Williams
O. B. Dickens
F. F. Mellen
N. Townsend
J. T. Caldwell
W. C. Cozine
J. L. Mattox
E. A. Bridges
B. L. Lauchley
G. W. Howard
J. T. Lamb
D. W. Thomas
J. T. Nickle
G. C. Stubblefield
T. H. Cox
J. Timberlake
T. S. Boggess
E. G. Shelby
J. R. Lewis
C. W. Sylvester
S. G. Salter

F. F. Guyton
C. L. Gunn
C. F. Hexter
D. M. Miller
H. L. Scales
W. C. Elliot
H. S. Chilton
C. E. McGee
M. D. Bloodworth
J. H. Tumlinson

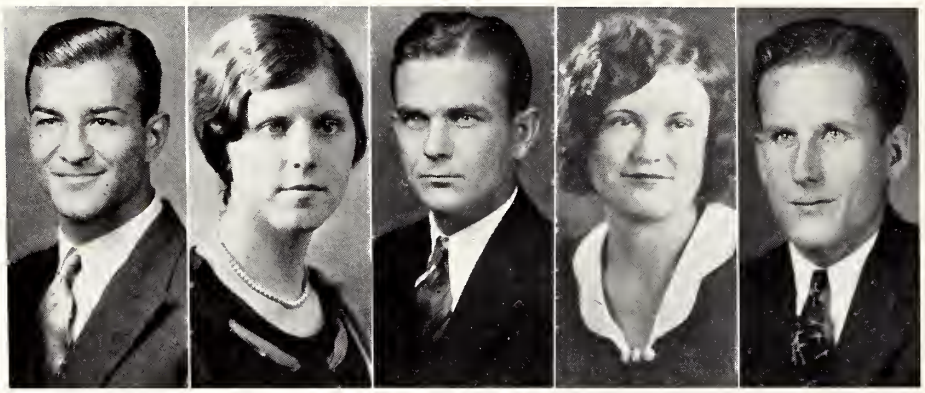

Education Club

Officers

E. Brooks . . . . . *President*
Louise McDowell . . . . . *Sponsor*
M. A. Snowden . . . . . *Vice-President*
Marie Jones . . . . . *Maid*
G. C. Brown . . . . . *Secretary-Treasurer*

Members

C. W. Akins
A. L. Andrews
D. Barron
P. Brown
L. L. Bullard
H. L. Callihan
M. R. Calder
C. P. Carothers
E. M. Carpenter
A. P. Carroll
H. M. Craig
H. L. Davis
F. S. Fitzgerald
H. H. Gambrell
J. C. Harris
W. C. Haughton
J. A. Hiller
J. L. Hay
F. M. Hobby
J. P. Horton
C. D. Houston
F. L. Houston
W. H. Hurdle
E. C. Johnston
J. A. Johnston
C. D. Luckett
W. H. Merrell
H. W. Myatt
R. W. McKay
W. E. Mosely
W. R. Nicholson
L. H. Nixon
A. R. Perkins
W. B. Perkins
L. L. Palmer
K. B. Presley
G. E. Reid
A. L. Shepard
L. Searcy
D. W. Skelton
F. W. Stewart
P. E. Scott
C. E. Simmons
E. D. Thompson
C. L. Welch
V. P. Winstead

Glee Club

Officers

E. A. Richardson . . . . . *President*
Frances Richardson . . . . . *Sponsor*
W. H. Merrell . . . . . *Secretary*
Chandlee Ainsworth . . . . . *Maid*
J. B. Hill . . . . . *Business Manager*

Members

First Tenors

C. Morris
P. E. Scott
S. N. Johnson
L. Johnson
R. D. King

Second Tenors

W. H. Merrell
L. O. Strange
N. Townsend
E. A. Richardson
F. B. Dewees

R. H. Wood

Baritones

R. C. Weems
H. M. Ivy
D. W. Thomas
C. T. Ames
C. B. Sawyer
J. R. Bunch

Basses

J. B. Hill
B. H. Whitfield
J. T. Fortenberry
J. L. Maxwell
T. E. Ziegler
G. R. Walker

D. M. Miller

4-H Club

Officers

J. C. Harris . . . . . *President*
Mary K. Ward . . . . . *Sponsor*
Major Waller . . . . . *Vice-President*
C. L. Welch . . . . . *Secretary-Treasurer*

Members

J. C. Sansing
M. M. Cole
G. M. Cherry
J. B. McInnis
K. C. Welch
W. W. Benton
B. V. Cochran
F. M. Hobby
J. Brewer
A. G. Cook
J. Schultz
C. Hammond
H. C. Simrall
W. H. Lavender
N. F. King
D. Corban
J. D. Lamb
R. Griffin
L. Griffin
C. Crockett
A. Anderson
A. McCarty
G. M. Moore
T. Rhodes
H. D. McMorrough
H. O. Anderson
L. L. Palmer
F. B. Allgood
R. E. Mitchell
J. B. Williamson
J. Thompson
H. A. Lann
O. N. Clark
J. C. Johnson

Horticulture Club

Officers

S. S. Owen . . . . . *President*
Louise Ellis . . . . . *Sponsor*
L. R. Farish . . . . . *Vice-President*
W. H. Rhodes . . . . . *Secretary-Treasurer*
B. Phillips . . . . . *Reporter*
P. W. Young . . . . . *Assistant Reporter*

Members

H. B. Streetman
W. P. Hudson
J. H. Bailey
R. E. Vickery
G. H. Thomas
E. E. West
R. S. Shotts
C. N. Anderson
R. R. Steedly
R. C. Suggs
W. O. McTune
J. D. Hannah
W. L. Cabaniss
W. H. Turner

Maroon Concert Band

Officers

J. A. Martiniere . . . . . *President*
D. S. Shuttleworth . . . . . *Vice-President*
Christine King . . . . . *Maid*
J. M. Caldwell . . . . . *Secretary-Treasurer*

Members

D. W. Barton
J. C. Boyer
J. R. Bunch
J. T. Caldwell
J. A. Carruth
G. A. Chancellor
J. Corder
F. G. Craig
O. B. Dickens
H. E. Ellard
S. Feltenstein
E. T. Heard
C. F. Henning
J. W. Jaco
J. B. A. Johnson
K. C. Johnson
J. E. Kile
R. W. Lorenz
F. G. Marble
A. F. Martin
G. F. Mincher
H. C. Moffitt
C. Morris
J. E. Carruth
P. K. Mulhern
H. D. Oakley
D. S. Pachter
G. L. Robinson
H. Rothert
W. Skipworth
P. L. Tatum
T. D. Tatum
J. H. Tumlinson
B. M. Turner
R. C. Weems
E. J. Youngblood

Masonic Club

Officers

C. N. Anderson . . . . . *President*
Kathryn Crouch . . . . . *Sponsor*
A. P. Carroll . . . . . *Vice-President*
Lucile Dunston . . . . . *Maid*
E. L. Grice . . . . . *Reporter*
M. H. Guess . . . . . *Secretary-Treasurer*

Members

B. H. Booth
W. E. Brower
M. R. Calder
H. M. Cherry
J. E. Clegg
J. N. Clark
W. L. Calhoun
J. H. Eaton
J. P. Horton
W. H. Merrell
H. C. Moffett
W. M. Moody
G. L. Neely
W. M. Palmer
A. J. Pickering
N. R. Purvis
C. L. Riggan
O. T. Robertson
J. T. Roy
C. O. Sennett
C. S. Vanderford
J. S. Whitfield
V. P. Winstead
D. G. Wylie
P. W. Young

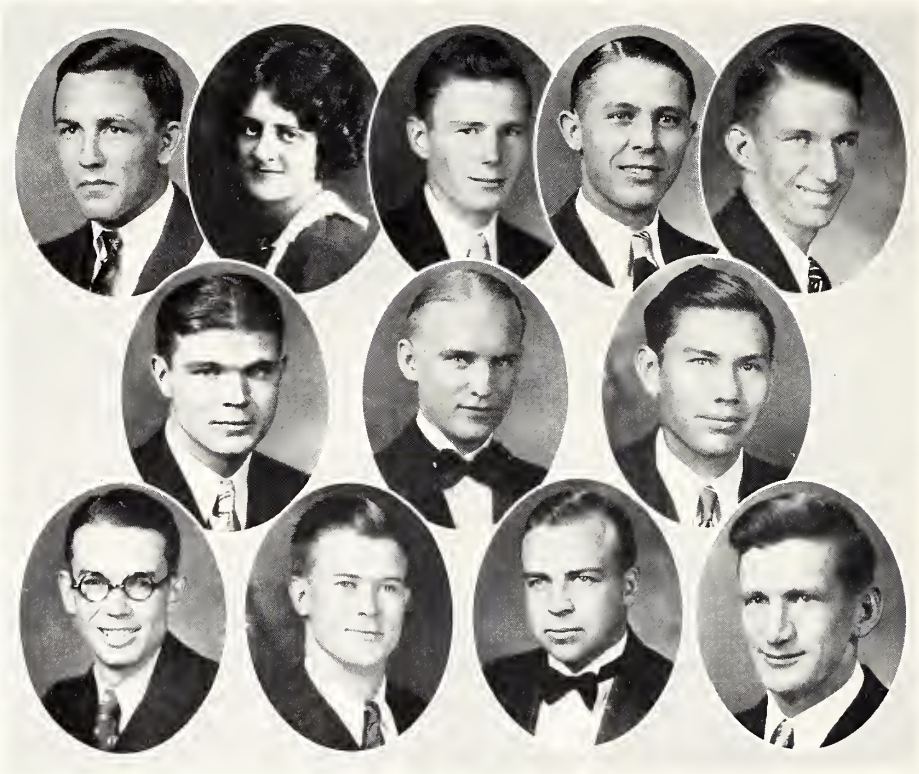

Philotechnic Literary Society

Officers

J. O. Cook, Jr. . . . . *President*
Velma Lee Adams . . . . . *Sponsor*
J. L. Mattox . . . . . *Vice-President*
J. F. Buchanan . . . . . *Secretary*
B. T. Ferguson . . . . . *Reporter*

Members

R. L. Newman
H. G. Guest
T. A. Hester
O. E. Worrell
J. E. Clegg
D. W. Ryker
H. E. Horston
E. F. Bradley

Part Time Council

Officers

J. S. Howerton

W. B. Walker

A. J. Cook

J. M. Valentour

H. W. Stubbs

O. B. Elliott

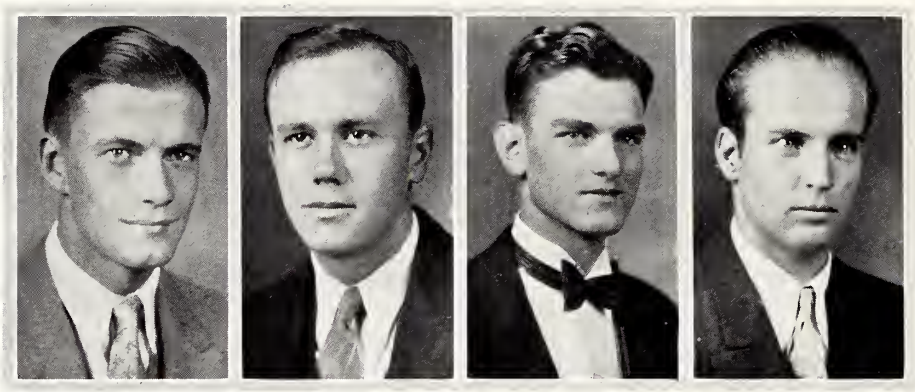

Rifle and Pistol Club

Officers

R. H. Wood . . . . . *President*
W. T. Lovelace . . . . . *Vice-President*
B. H. Whitfield . . . . . *Secretary*
J. E. Marble . . . . . *Treasurer*

Members

W. H. Armstrong
N. M. Barland
C. L. Barry
H. C. Bates
J. M. Brown
T. T. Carpenter
E. M. Clark
J. M. Clark
T. H. Cox
A. G. Cook
W. H. Crawford
R. A. Dorris
W. R. Dykes
W. C. Elliot
F. D. Ethridge
S. M. Feltenstein
G. R. Gaillard
L. P. Gibbon
W. M. Gooch
C. P. Graham
R. E. Griffin
L. L. Guess
L. Hagemeyer
J. T. Hamilton
W. Hobson
H. L. Hyde
C. H. Johnson
B. S. Kantor
J. G. Key
H. W. Kidder
N. F. King
E. L. Kirk
L. V. Knierim
J. M. LeCroy
W. L. Ledbetter
C. A. Lehmann
F. J. Manor
J. W. Martin
O. H. McFarland
R. C. McLemore
J. Michael
F. S. Mills
T. Y. Minniece
F. R. Minyard
J. T. Montgomery
E. J. Moran
E. F. Moreton
R. C. Morris
G. Morrow
E. K. Nathan
C. O. Nicholson
W. L. Phillips
D. A. Rayan
D. B. Reeves
L. Roberts
R. T. Rochelle
W. C. Ruff
S. G. Salter
R. M. Sanders
W. N. Sellers
C. L. Stevens
E. J. Stokely
H. D. Stroud
R. C. Weston
W. H. White
D. Wilhoit
J. L. Wiggins
T. E. Ziegler

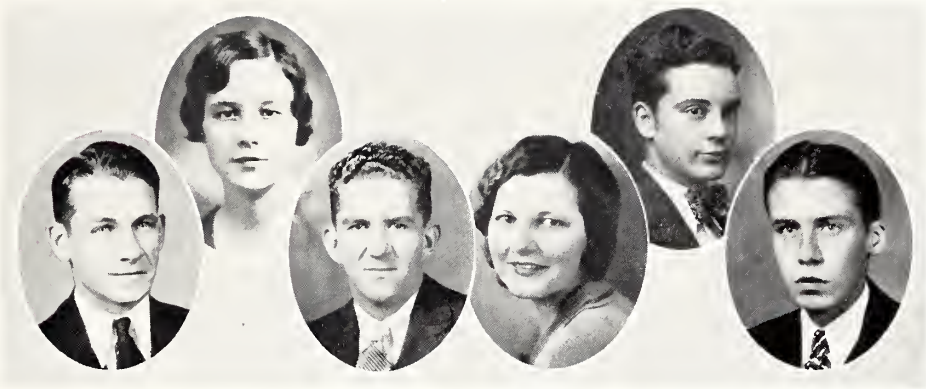

Tennis Club

O. P. Breland . . . . . *President*
Miss Nell Ellington . . . . . *Sponsor*
K. B. Davis . . . . . *Vice-President*
Miss Audrey Schillings . . . . . *Maid*
Prof. H. M. Trent . . . . . *Coach*
T. H. Rousseau . . . . . *Secretary*

In Memoriam

✣ ✣

C. V. Sullivan
Class of 1931

✣

J. W. Fox, Jr.
Class of 1932

✣

V. C. Williams
Class of 1934

✣

W. B. Hudson
Class of 1934

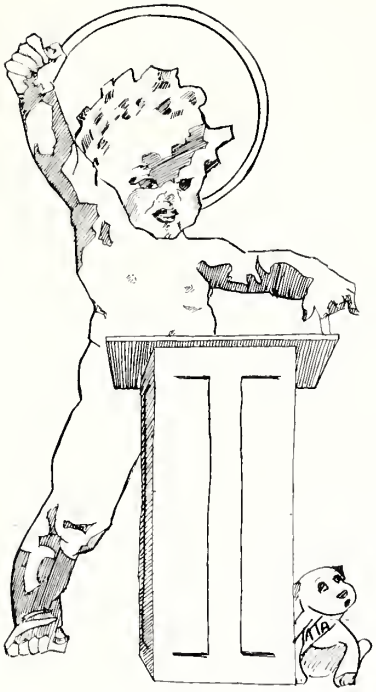

RELIGIOUS

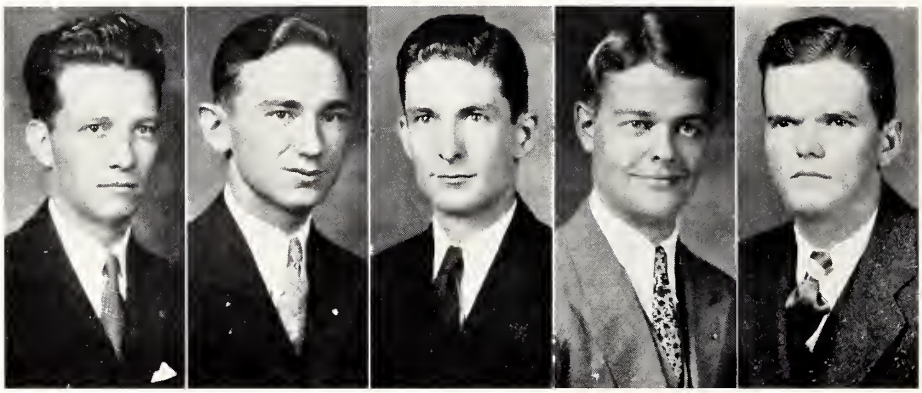

Y. M. C. A. Cabinet

Officers

F. B. Fatherree . . . . . *General Secretary*
L. O. Palmer . . . . . *President*
C. T. Ames . . . . . *Vice-President*
J. T. Oberschmidt . . . . . *Secretary*
J. H. Dyess . . . . . *Treasurer*

Members

C. N. Anderson
L. E. Anderson
D. M. Amsler
J. R. Barrett
Frank Bailey
J. F. Buchanan
M. R. Calder
J. O. Cook
W. W. Clark
John Caldwell
Kenneth Davis
A. R. Gaston
W. P. Gill
C. F. Henning
T. M. Hand
J. C. Harris
J. C. Holland
J. P. Horton
J. B. A. Johnson
Kenneth Johnson
George Johnson
S. N. Johnson
A. B. Kelly
R. D. King
J. G. Kerley
W. A. Ladner
A. B. Leonard
T. S. Lewis
W. G. McDonald
D. K. McInnis
H. W. Meeks
D. M. Miller
J. E. Netz
J. T. O Neal
A. H. Peale
E. A. Richardson
W. H. Rhodes
D. W. Ryker
C. P. Russell
D. W. Skelton
C. L. Smith
S. W. Stowers
B. W. Shackelford
Odell Strange
Henry Simmons
Eddie Thompson
J. O. Thompson
D. W. Thomas
D. C. Vandevere
W. R. Wallis
W. H. White
R. C. Weems
O. E. Worrell
C. L. Welch
Jeff Wells
H. C. Simrall

Crusaders

Officers

C. L. Smith . . . . . *President*
D. W. Skelton . . . . . *Vice-President*
W. W. Clark . . . . . *Secretary-Treasurer*
W. R. Wallis . . . . . *Reporter*

Members

D. M. Amsler
C. N. Anderson
L. E. Anderson
G. C. Brown
M. R. Calder
A. P. Carrol
W. W. Clark
J. O. Cook
K. B. Davis
H. L. Davis
W. A. Epps
L. R. Farish
A. R. Gaston
W. P. Gill
J. J. Gulledge
J. P. Horton
W. A. Ladner
T. S. Lewis
W. G. MacDonald
R. W. McKay
W. R. Nicholson
J. T. Oberschmidt
L. O. Palmer
A. H. Peale
C. P. Russell
A. H. Simmons
D. W. Skelton
C. L. Smith
S. W. Stowers
W. R. Wallis
R. W. Hollingsworth
M. A. Snowden
R. L. Newman

Junior Y. M. C. A. Forum

Officers

C. L. Welch . . . . . *President*
Evelyn Selman . . . . . *Sponsor*
W. P. Culpepper . . . . . *Vice-President*
Eloise Reed . . . . . *Maid*
J. C. Harris . . . . . *Secretary-Treasurer*
J. B. Everett . . . . . *Reporter*

Members

J. R. Barrett	F. M. Hobby	B. W. Shackelford	T. M. Hand
D. Barron	R. D. King	J. C. Sansing	B. H. Clay
C. G. Boone	C. D. Luckett	T. H. Skelton	J. P. Higginbotham
L. W. Bracey	W. M. Palmer	L. E. Skipper	J. W. Cox
W. R. Dykes	J. S. Smith	T. B. Stokes	T. Easely
E. L. Grice	W. H. Rhodes	V. Wade	H. O. Anderson
E. C. Edson	L. O. Strange	W. H. White	C. C. Gilliam
J. C. Holland	C. B. Sawyer	R. C. Suggs	J. F. Buchanan

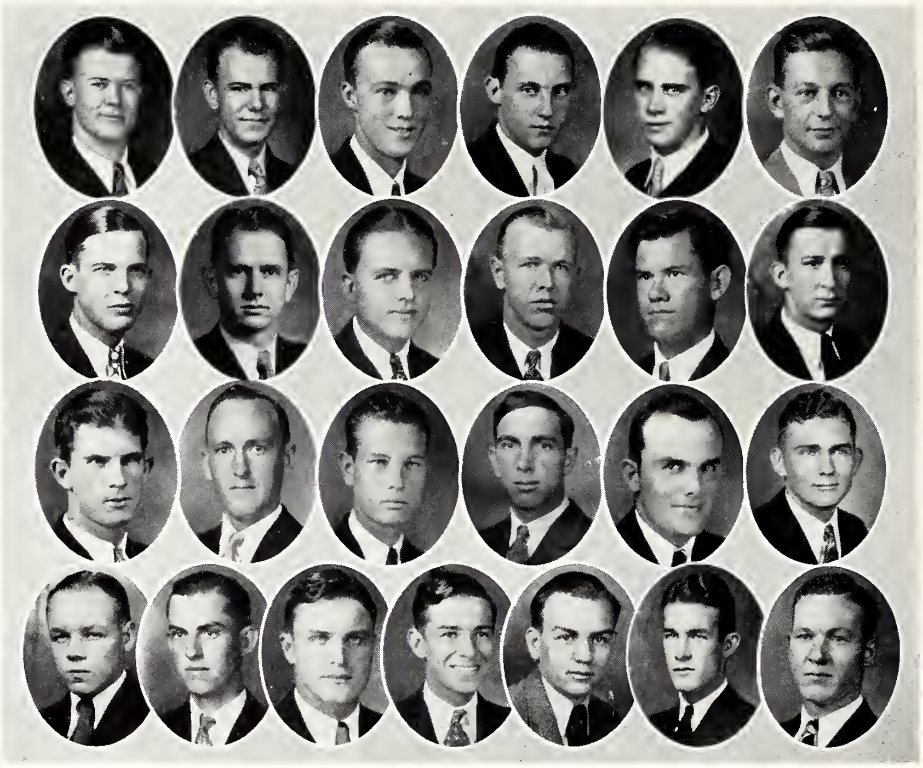

Sophomore Y's Men Club

Officers

D. W. Ryker . . . . . *President*
K. C. Johnson . . . . . *Vice-President*
M. Weir . . . . . *Secretary-Treasurer*

Members

J. W. Satterwhite
B. P. Adams
L. A. King
L. E. Terry
H. S. Amsler
J. R. Barton
F. T. Bailey
H. C. Palmer
D. K. McInnis
E. D. McInnis
R. E. Mitchell
T. M. Waller
L. Hill
C. W. Sullivan
M. D. Blooworth
L. E. Turner
G. W. Johnston
J. C. Jones
F. E. Timbs
G. L. Thorne
R. B. Caughman
J. R. Buntyn
H. I. Weeks
A. L. Johnson
J. G. Smith
R. H. Parker
L. M. Craig

Freshman Y. M. C. A. Council

H. C. Simrall . . . . . *President*
T. H. George . . . . . *Vice-President*
A. Anderson . . . . . *Secretary-Treasurer*
W. B. Walker . . . . . *Reporter*

Members

H. G. Allen
A. Anderson
J. H. Atkinson
S. P. Bailey
C. L. Barry
J. W. Black
W. M. Blanton
J. D. Calvin
E. C. Collins
A. J. Cook
J. S. Crubaugh
J. A. Dorris
S. Davis
G. F. Dunston
W. R. Elliott
F. D. Etheridge
W. Felder
T. H. George
C. P. Graham
R. Griffin
J. T. Hamilton
G. B. Head
W. Hobson
H. Holland
N. F. King
I. J. Kirkman
J. D. Lamb
H. K. McAllister
W. L. McInnis
C. E. Magee
D. M. Miller
C. N. Morris
C. O. Nicholson
L. D. Payne
J. C. Reden
L. M. Prescott
E. P. Rawson
J. F. Robertson
J. C. Rivers
G. O. Sanford
J. J. Schultz
H. C. Simrall
J. O. Simrall
O. J. Sharp
F. G. Stevenson
H. W. Stubbs
S. Vail
J. M. Valentour
W. B. Walker
K. C. Welch

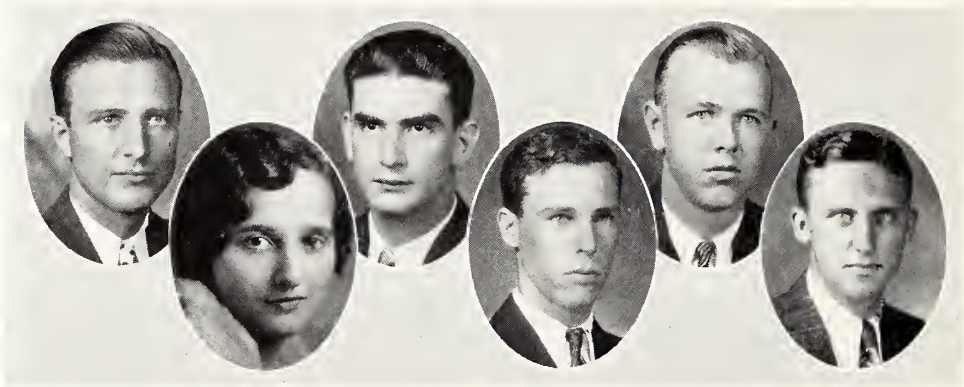

Berean Sunday School

OFFICERS

W. W. CLARK . . . . . *President*
MYRTLE ROSS LETTS . . . . . *Sponsor*
W. P. GILL . . . . . *First Vice-President*
B. F. HILBUN . . . . . *Teacher*
T. M. HAND . . . . *Second Vice-President*
F. F. BAILEY . . . . *Third Vice-President*
W. H. RHODES . . . . *Secretary-Treasurer*
REV. J. D. RAY . . . . . *Pastor*

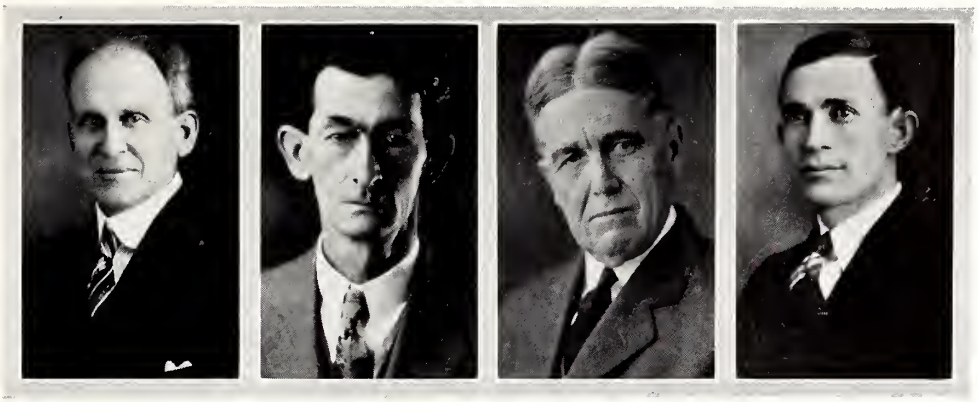

Berean Class

TRUSTEES

REV. J. D. RAY . . . . . *Pastor*
MR. WIRT CARPENTER . . . . . *Superintendent*
MR. HAMPTON YOUNG . . . . . *Dean of Baptist Boys*
BEN F. HILBUN . . . . . *Teacher*

Character Builders Sunday School

Class Officers

A. H. Simmons . . . . . *President*
Virginia Scott . . . . . *Sponsor*
J. B. A. Johnson . . . . . *Vice-President*
Howard White . . . . . *Treasurer*
Annie Louise Griffin . . . . . *Maid*
Murphy Weir . . . . . *Secretary*
Laurline Day . . . . . *Maid*

Virginia Scott
Annie Louise Griffin
Theony Mitchell
Elizabeth Harrington
Annie Laura Kennard
Helen Mitchell

Character Builders Sunday School

Council Officers

M. R. Calder . . . . . *President*
Minnie McReynolds . . . . . *Sponsor*
D. Barron . . . . . *Vice-President*
C. C. Gilliam . . . . . *Treasurer*
J. C. Harris . . . . . *Secretary*
Mary K. Ward . . . . . *Maid*

Susie Bell Shropshire
Elizabeth Bowen
Mell Ward
Louise Hayes
Helen Mae Goodell
Balsora Patterson

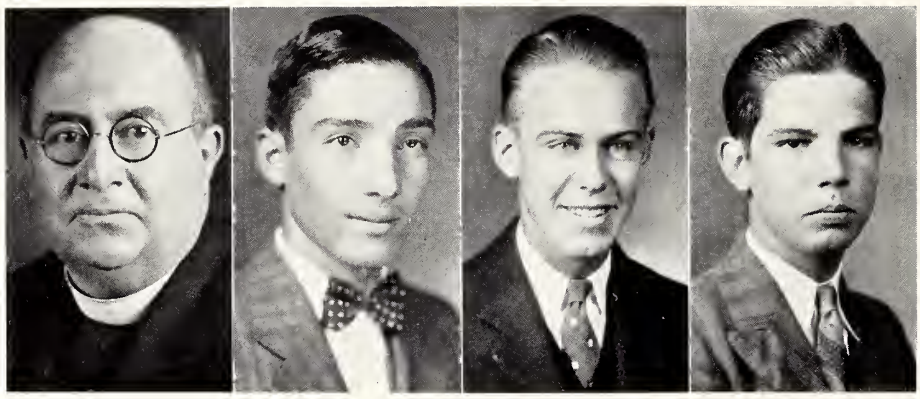

Catholic Club

Officers

Father P. Vincent, O.S.B. . . . . *Pastor*
J. J. Franco . . . . . *President*
G. F. Crozier . . . . . *Vice-President*
C. P. Seater . . . . . *Secretary-Treasurer*

Members

F. F. Becker
W. D. Becker
B. A. Blaize
R. S. Blaize
J. L. Campbell
O. J. Cuevas
J. W. Daly
T. A. Daly
J. V. Dollahite
S. J. Domino
E. R. Gousset
P. G. Gousset
E. J. Grohoski
J. P. Harkins
J. G. Kerley
L. A. King
C. G. Katicka
L. C. LeVene
W. S. McCormick
E. J. Moran
E. L. Reynolds
J. R. Rush
J. J. Schultz
W. F. Shaughnessy
L. H. Stubblefield
L. M. Stubblefield
J. C. Tremoulet
L. J. Vincent
R. G. Wittman

Comrades Sunday School

Officers

C. P. Russell . . . . . *President*
S. N. Johnson . . . . . *Vice-President*
J. F. Buchanan . . . . . *Secretary*
Jewell McBride . . . . . *Sponsor*
D. W. Thomas . . . . . *Treasurer*
Martha Louise Brown . . . . . *Maid*
E. A. Richardson . . . . . *Song Leader*
Dr. C. B. Mitchell . . . . . *Teacher*
Prof. J. C. McKee . . . . . *Assistant*

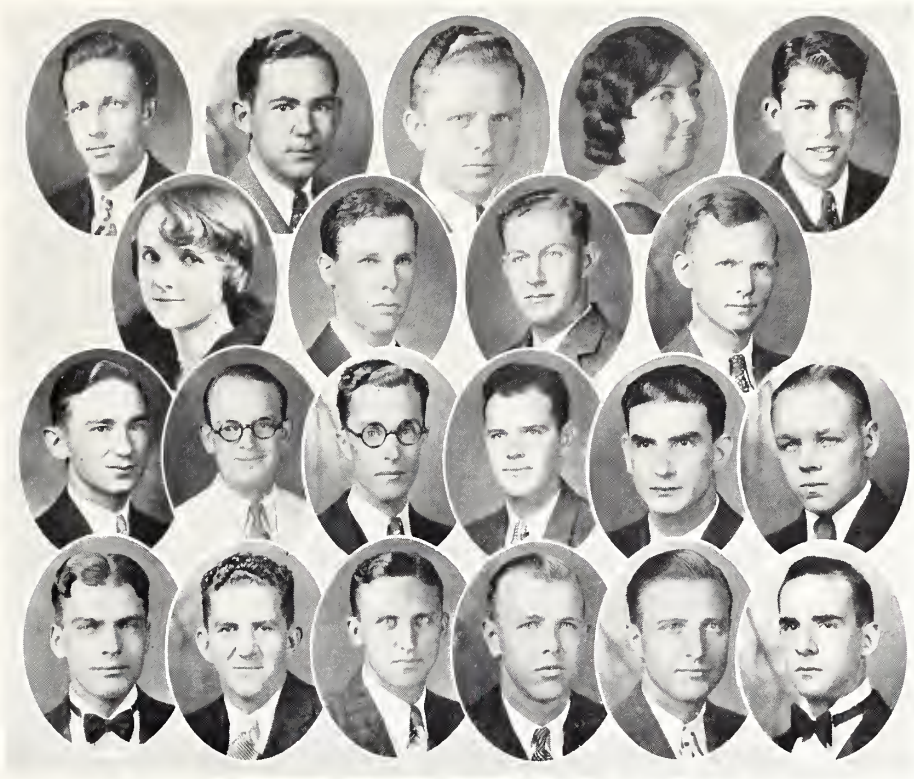

B. S. U. Council

W. R. Wallis . . . . . *President*
Miss Lucile Ray . . . . . *Sponsor*
J. B. Barrett . . . . . *First Vice-President*
T. M. Hand . . . . . *Second Vice-President*
J. T. O'Neal . . . . . *Third Vice-President*
C. L. Smith . . . . . *Secretary*
Miss Agnes Smith . . . . . *Maid*
C. N. Anderson . . . . . *Treasurer*
W. L. Wood . . . . . *Corresponding Secretary*
Rev. J. D. Ray . . . . . *Pastor*
Ben F. Hilbun . . . . . *Teacher*

Executive Council

F. T. Bailey
W. W. Clark
K. B. Davis
W. P. Gill
E. L. Grice
G. W. Johnston
A. B. Kelly
D. M. Miller.
G. F. Mincher
L. O. Palmer
W. H. Rhodes
D. W. Skelton
W. N. Still

Fraternities

And low at the shrine where my brothers bow,
There will I bow too. —*Don Marquis.*

SOCIAL

Pi Kappa Alpha

Founded at the University of Virginia, March 1, 1868

Colors: Garnet and Old Gold *Flower:* Lily-of-the-Valley

Gamma Theta Chapter

Established September 17, 1927

Fratres in Facultate

E. L. Lucas
C. A. Kirkpatrick

Fratres and Promissi in Collegio

Class of 1931

K. E. Brown
J. H. Byrd
H. H. Godsey
A. B. Kelly, Jr.
J. L. Langford
J. M. Leigh
R. C. Weems
J. E. Netz
D. C. Vandevere
R. C. Stockett

Class of 1932

J. M. Caldwell
J. T. Caldwell
W. T. Clark
J. B. A. Johnson
J. B. Pearce
O. K. Power
C. B. Wright
E. T. Thompson
J. H. Timberlake
E. M. Ward

Class of 1933

J. F. Barksdale
J. R. Buchanan
C. W. Butler
K. C. Johnson
L. U. Brook
B. Guyton
M. D. Johnson
W. M. Alexander
J. R. Buntyn
W. M. Gooch
P. D. Rowan
N. Townsend

Class of 1934

W. H. Black
E. C. Brook
F. A. Critz
F. B. DeWeese
W. E. Hubbard
F. G. Marble
J. J. Richards
W. D. Beauchamp

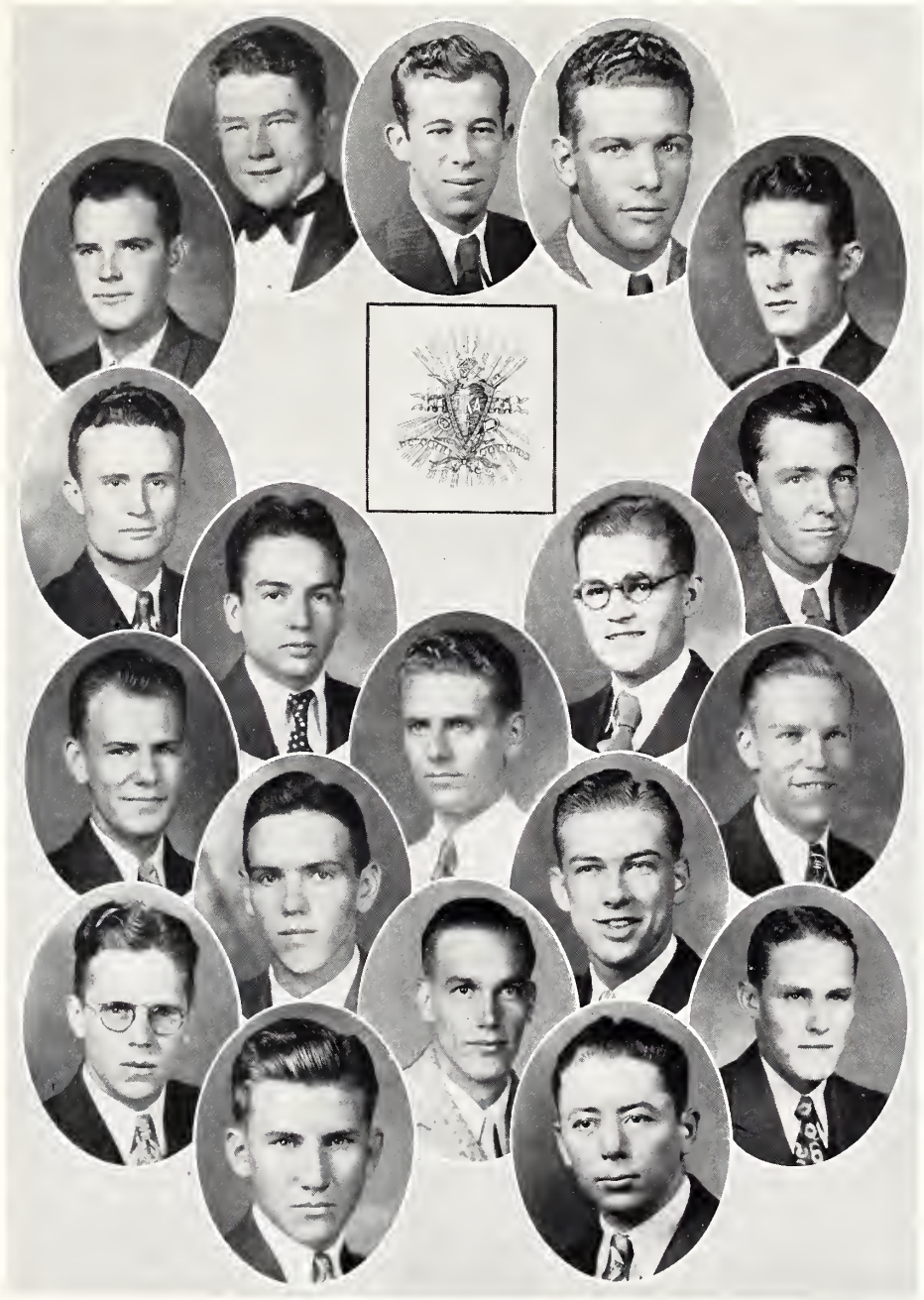

Kappa Alpha

Founded at Washington and Lee University in 1865

Colors: Crimson and Gold

Flower: Magnolia and Red Rose

Beta Tau Chapter

Established December 3, 1927

Fratres in Facultate

E. S. Towles
W. J. Evans
L. G. North
N. H. Duval

Fratres and Promissi in Collegio

Class of 1931

J. S. Moore
S. L. Winston
J. D. Hannah
J. E. Clegg
R. L. Morrison
W. C. McDuffie
R. H. Wright
J. C. Bridges

Class of 1932

C. T. Ames
P. A. Clark
H. S. Chilton
B. M. Leigh
G. W. Howard
J. T. Moore
A. R. Bourquard
J. D. Watson
H. D. Oakley
L. P. Ricks
D. M. Baker

Class of 1933

A. L. Bennett
A. P. Foster
M. B. Lacey
W. M. Mitchell
R. S. Sargent
S. R. Harris
O. B. Dickens
J. P. Stovall
C. L. Gunn
G. W. Archer
A. F. Rush

Class of 1934

T. E. Mortimer
R. S. Adams
H. E. Farrell
T. S. Boggess, Jr.
W. F. Johnson
M. J. Keesee
F. F. Guyton
H. S. Potts
C. F. Sharp
T. Y. Minniece
W. L. Kelly
F. E. Alford
E. G. Shelby

Beta Kappa

Founded at Hamline University, October 15, 1901

Colors: Purple and Gold *Flower:* Red Templar Rose

Alpha Delta Chapter

Established April 25, 1929

Fratres in Facultate

Major D. N. Swan
Major I. D. Sessums
H. P. Neal
N. F. Hamlin

Post Graduate

S. C. Munson

Fratres and Promissi in Collegio

Class of 1931

W. L. Bennett
C. H. Broach
G. L. Carley
G. F. Crozier
P. W. Godard
E. T. Heard
B. T. Hurst
H. E. Hurst
D. Hurst
N. J. Law
A. B. Leonard
J. S. Sabine
W. B. Todd
L. H. Webb

Class of 1932

C. B. Boyce
N. Callahan
H. T. Greer
D. T. Grimes
E. D. Guy
M. S. Hicks
T. E. Lundy
A. F. Martin
E. E. McCoy
F. R. Minyard
E. H. Whitaker

Class of 1933

J. W. Corder
H. T. Danner
M. C. Ewing
H. P. Hurst
G. B. Jackson
J. E. Kile
W. M. Virden

Class of 1934

H. B. Burress
F. E. Estes
H. D. Gunning
J. L. Hartman
C. B. Jones
C. R. McInnis
R. L. Till
J. L. Weems

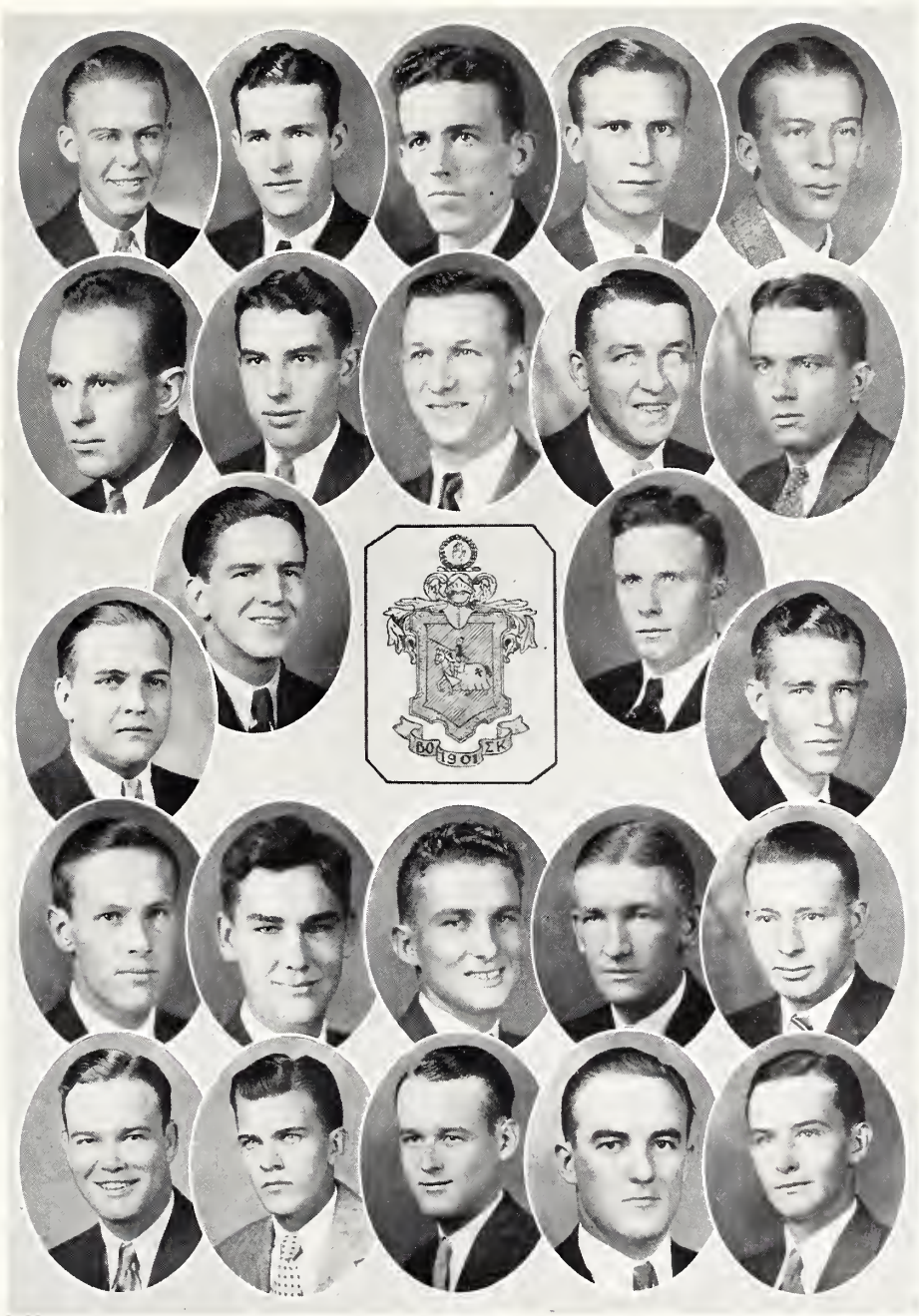
ΣΚ
1901
ΣΚ

Virginia Reynolds, SPONSOR

E. A. Bridges, CAPTAIN

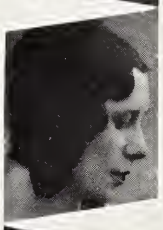

Frances Castles, MAID

B. L. Lauchly, 1ST LIEUT

Virginia Bridges, MAID

W. E. Pittman, SECY.

The George Rifle Company

Founded at Mississippi A. and M. College in 1904

Members and Pledges in College

Class of 1931

E. A. Bridges
B. L. Lauchly
S. B. Powers
W. E. Pittman
H. E. McKay
J. P. Elliott
C. B. Chadwick
H. C. Misterfeldt

Class of 1932

W. B. Puckett
T. D. Tatum

Class of 1933

T. Y. Ramsey
F. T. Allen
J. D. Norris
W. M. Maxwell
B. L. Rainey
J. W. Terrell
B. D. King

Class of 1934

J. T. Pryor
D. L. Donald
J. T. Nickel
G. M. Powell
H. M. Parchman
J. H. Sherard
J. E. Grantham
W. C. Ruff
C. H. Sikes
J. W. Watkins
J. B. Watson
E. M. Nash
C. W. Sylvester
M. C. Neyland
B. E. Patty
D. W. Jones
F. L. Hogan

Pi Gamma Delta

Founded at Mississippi A. and M. College, October 13, 1926

Colors: Black and Gold *Flower:* Golden Rod

FRATER IN FACULTATE

E. C. HENDLEY

FRATRES IN COLLEGIO

Class of 1931

W. L. COOK
F. L. ENLOW
S. D. FAVARA
J. T. LAMB
E. B. MCCOOL
M. J. MATHEWS
R. T. C. SMITH
W. B. TARVER
J. H. WELLS

Class of 1932

W. A. BECKER
A. J. GOODWIN
W. A. JOHNSTON
P. L. TATUM

Class of 1933

E. W. BLANCHARD
R. N. BROWN
L. T. HORN
D. T. JACKSON
F. M. STOVER
E. WEATHERED
E. R. WILLIS

Class of 1934

S. C. STEPHENS
C. J. MOON
F. R. STARR
J. N. EASON
D. D. WILKINS
M. A. ROPER
E. L. HALBERT

Kappa Sigma Theta

Founded at Mississippi A. and M. College, October 14, 1927

Colors: Gold and Black

Fratres in Facultate

A. B. Butts
H. P. Cooper
W. F. Hand
W. R. Perkins
N. M. McCorkle

Fratres and Promissi in Collegio

Class of 1929

R. L. Thompson

Class of 1931

J. P. Barton
J. H. Crigler
H. N. Hood
E. M. Howard
H. W. Meeks
L. E. Moody
S. W. Stowers
J. F. Weeks

Class of 1932

F. F. Becker
H. G. Brannon
W. E. Holmes
R. L. Le Noir
K. F. Wurz
G. E. Oakley
C. C. Perry

Class of 1933

W. D. Becker
W. P. Carroll
E. C. Clements
R. H. Herrington
W. M. Link
C. C. Moffett
R. I. Newcomer
O. U. Peacock

Class of 1934

J. B. Alexander
F. B. Bryan
T. T. Carpenter
Stanley Dean
J. R. Lewis
C. V. Maxwell
J. T. Montgomery
J. F. Slaughter
R. B. Smith
W. E. Thurmond
G. R. Walker

Kappa Gamma

Founded at Mississippi A. and M. College, October 26, 1927

Colors: Blue and Gold *Flower:* Pink Carnation

Fratres in Facultate

L. L. Patterson
J. H. Gilbreth
M. L. Thompson

Fratres and Promissi in Collegio

Class of 1930

T. G. Todd

Class of 1931

C. C. Compton
E. M. Hattox
J. G. Kerley
J. C. Risher
A. B. Ritter
J. L. Rogers
J. B. Stacy
J. A. Martiniere
K. M. Walcott
J. S. Whitfield
D. M. Amsler

Class of 1932

W. W. Davis
J. W. Kornrumpf
R. W. Ray
L. J. Vincent
C. H. King
J. E. Cox
P. G. Goussett
J. L. Williams
J. T. Young
W. E. Jones
C. H. Stanley
R. O. Cox

Class of 1933

E. C. Bamberg
H. F. Hansen
O. Price
J. W. Satterwhite
J. H. Teunisson
H. S. Amsler
E. B. Hale
H. V. Mahan
T. H. Rousseau
C. L. Ogden
H. G. Pitchford

Class of 1934

J. T. Coates
E. R. Goussett
H. M. Whitfield
A. E. Porter
N. L. Smith
J. O. Dorsett
J. C. Hattox
A. P. Stokes
J. E. Tanner
F. A. Waites

Chi Alpha Nu

Founded at Mississippi A. and M. College in 1929

Colors: Purple and Gold

Fratres and Promissi in Collegio

Class of 1931

L. A. Funchess
E. T. Ferguson

Class of 1932

F. W. Hosmer

Class of 1933

R. A. Wall
E. M. Clark
J. M. Ross
J. G. Fort
D. W. Barton
E. J. LaVelle
B. T. Shuttleworth
B. G. Marshall
F. H. Shaugnessy

Class of 1934

T. M. Lamberth
F. C. Campbell
T. P. Reynolds
W. D. Russum
G. P. Smith
G. R. Gaillard

Alpha Sigma Pi

Founded at Mississippi A. and M. College in 1929

Colors: Gold and White *Flower:* White Rose

Fratres in Facultate

J. W. Ward
E. E. Byrd
L. E. Meyers
T. E. Ashley
J. C. Sharp
C. Q. Sheely

Fratres and Promissi in Collegio

Class of 1931

T. J. Farish
T. E. Carney
G. L. Walker
L. C. LaVene
L. C. Murphree
P. M. Funk
A. W. Shaw
P. E. Scott

Class of 1932

W. L. Cabaniss
J. R. Gipson
H. E. Sharpe
J. H. Stone
J. T. McMinn
J. R. Nabors
J. L. Hill
B. Mobley
A. D. Harbour
C. Gary

Class of 1933

C. C. Stone
D. H. Gillespie
T. F. Parker
C. Morris
B. Walker

Class of 1934

A. Black
G. B. Bailey
G. B. Harrison
W. R. Turritin

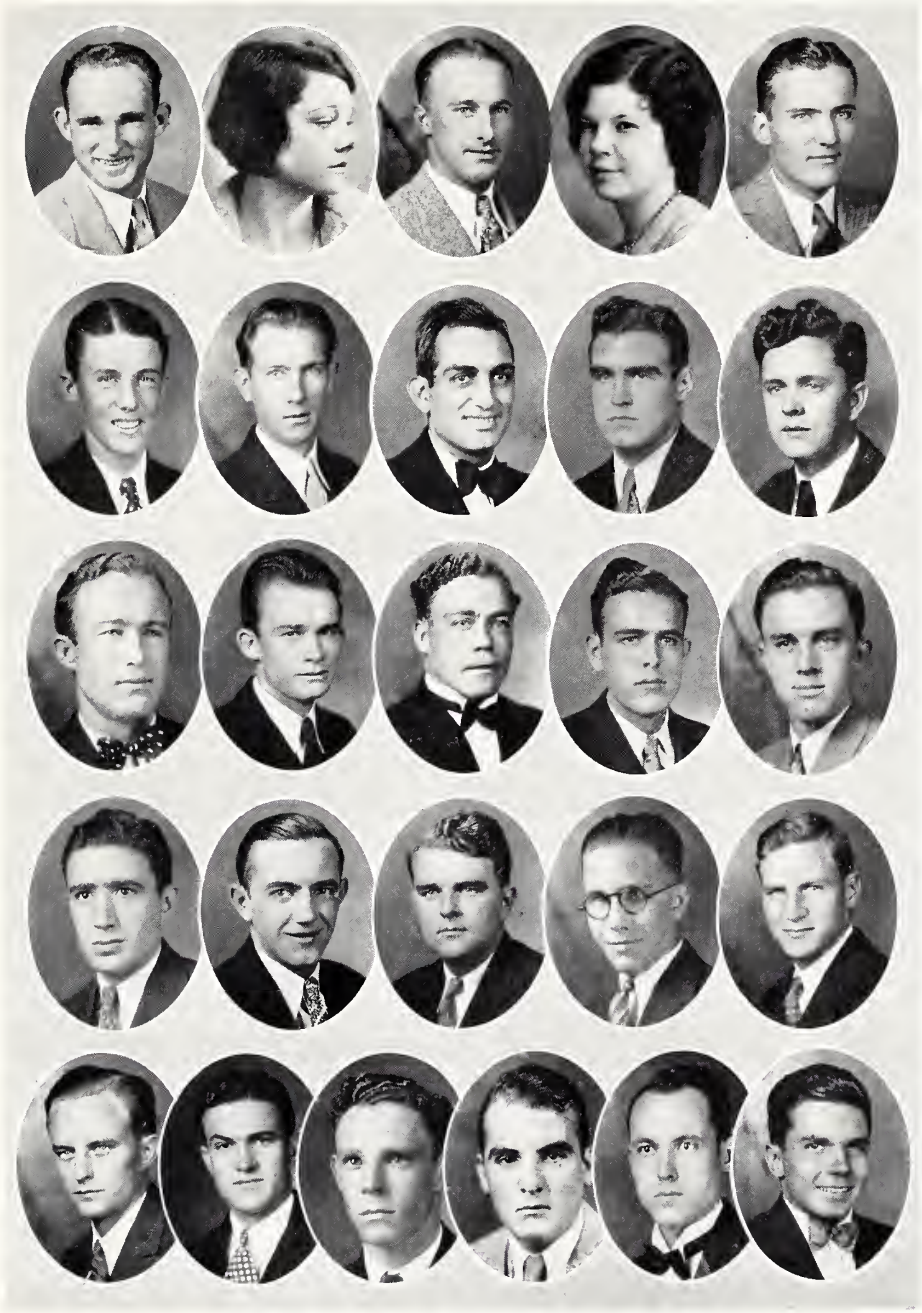

Beta Alpha Chi

Founded at Mississippi A. and M. College in 1930

Frater in Facultate

J. F. Locke

Fratres and Promissi in Collegio

Class of 1931

M. A. Snowden
E. Brooks
R. L. Newman
L. A. Hussey
E. C. Johnston
E. C. Bearry
C. W. Akins
H. W. Myatt
G. C. Brown
T. A. Hester
G. F. Warren
R. W. McKay
W. H. Merrell
N. I. Brown
W. H. Hurdle

Class of 1932

B. S. Cannon
J. B. Furr
C. R. Caviness
C. A. Cox
R. M. Sanders
C. O. Dooley
J. E. Harmond
J. Del Bueno

Class of 1933

M. C. Shine

Class of 1934

E. E. Hosey
I. J. Kirkman
L. E. Fondren

Pan-Hellenic Council

J. L. Langford, *President*	Π Κ Α	J. H. Byrd
J. S. Moore	Κ Α	G. W. Howard
H. E. Hurst	Β Κ	G. L. Carley
E. A. Bridges	G. R.	W. B. Puckett
M. J. Mathews, *Vice-President*	Η Γ Δ	W. A. Johnston
H. W. Meeks	Κ Σ Θ	L. E. Moody
J. L. Rogers	Κ Γ	A. B. Ritter
E. T. Ferguson, *Secretary-Treasurer*	Χ Λ Ν	F. W. Hosmer
T. J. Farish	Λ Σ Η	P. M. Funk
M. A. Snowden	Β Α Χ	

HONORARY

Alpha Phi Epsilon

Founded at the University of Alabama in 1918

Flower: The Red Rose

Publication: "The Garnet and Green"

Alpha Gamma Chapter

Established in 1927

R. L. Newman . . . . . *President*
Mary Richards . . . . . *Sponsor*
N. L. Palmer . . . . . *Vice-President*
C. L. Welsh . . . . . *Secretary-Treasurer*

Fratres in Facultate

L. S. Lundy
F. L. Guyton
T. B. Fatherree

Fratres in Collegio

Class of 1931

R. L. Newman
N. L. Palmer
L. E. Anderson
G. C. Brown
J. O. Cook
H. H. Gambrel
L. A. Hull
A. B. Kelly
H. W. Meeks
L. L. Palmer
O. D. Redden
A. H. Simmons
W. R. Wallis
J. E. Clegg

Class of 1932

C. L. Welsh
D. W. Fortenberry
J. C. Harris
J. L. Mattox
J. B. Everett
W. H. White

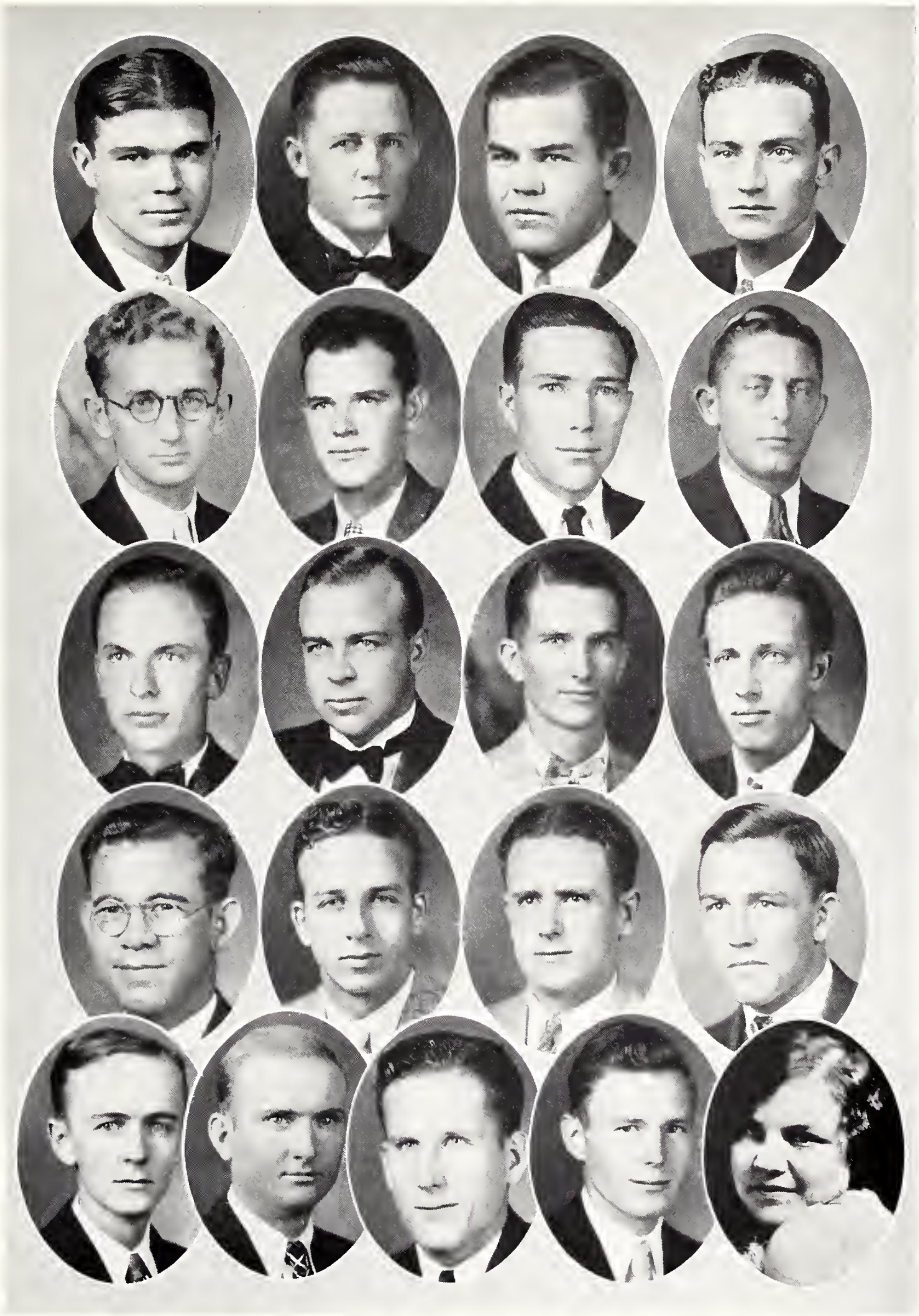

Tau Beta Pi

Founded at Lehigh University, June, 1885

Colors: Seal Brown and White

Publication: "The Bent"

Alpha of Mississippi Chapter

Established December, 1928

Fratres in Facultate

R. C. Carpenter
L. H. Fox
E. L. Lucas
D. M. McCain
N. M. McCorkle
L. L. Patterson
H. W. Stevens
W. C. Webb

Fratres in Collegio

Class of 1931

J. P. Barton
E. B. Burkett
J. A. Collins
J. W. Dement
E. T. Ferguson
J. J. Franco
W. P. Gearhiser
W. P. Gill
L. A. Hull
T. T. Hurst
J. G. Kerley
W. A. Ladner
J. L. Langford
J. M. Leigh
J. C. Risher
T. S. Lewis
H. W. Meeks
J. E. Netz
A. H. Peale
W. E. Pittman
J. H. Wells
J. L. Wells

Class of 1932

C. H. King
J. W. Kornrumpf
J. T. Young

Alpha Zeta

Founded at Ohio State University, November, 1879

Colors: Mode and Sky Blue *Flower:* Pink Carnation

Mississippi Chapter

Established in 1928

Fratres in Collegio

L. O. Palmer . . . . . *Chancellor*
Miss McNamara . . . . . *Sponsor*
S. N. Johnson . . . . . *Scribe*
J. O. Cook . . . . . *Treasurer*
W. H. Hurdle . . . . . *Chronicler*
Miss Sara D. Fortenberry . . . . . *Maid*
H. Berry . . . . . *Censor*

J. T. Moore
F. E. Edwards
E. Brooks
F. G. Craig
W. P. McFadden
B. H. Whitfield
G. D. Green
J. R. Aycock
H. S. Walker

Fratres in Facultate

F. H. Herzer
J. F. O'Kelly
R. O. Monosmith
G. R. Sipe
W. B. Andrews
A. L. Lockridge

Associate Fratres in Facultate

J. N. Lipscomb
A. D. Suttle

Blue Key

Founded at the University of Florida in 1923
Established in 1928

Officers

H. E. Hurst . . . . . *President*
G. L. Carley . . . . . *Vice-President*
R. H. Wright . . . . . *Secretary*
M. S. Hicks . . . . . *Treasurer*

Faculty Members

J. C. McKee
J. N. Lipscomb
E. L. Lucas
A. B. Butts
Hugh Critz

Honorary Members

T. B. Fatheree
B. F. Hilbun
Dr. H. L. Scales
Dr. A. B. Kelly

Student Members

C. J. Amber
P. A. Clark
J. T. Caldwell
G. L. Carley
T. J. Farish
A. R. Gaston
P. G. Gousset
J. D. Hannah
H. E. Hurst
M. S. Hicks
A. B. Kelly
J. G. Kerley
C. H. King
J. T. Lamb
J. L. Langford
J. M. Leigh
T. E. Lundy
M. J. Mathews
W. C. McDuffie
H. W. Meeks
J. E. Netz
L. O. Palmer
D. C. Vandevere
Boyce Walker
J. H. Wells
R. C. Weems
R. H. Wright
E. T. Thompson
J. T. Young

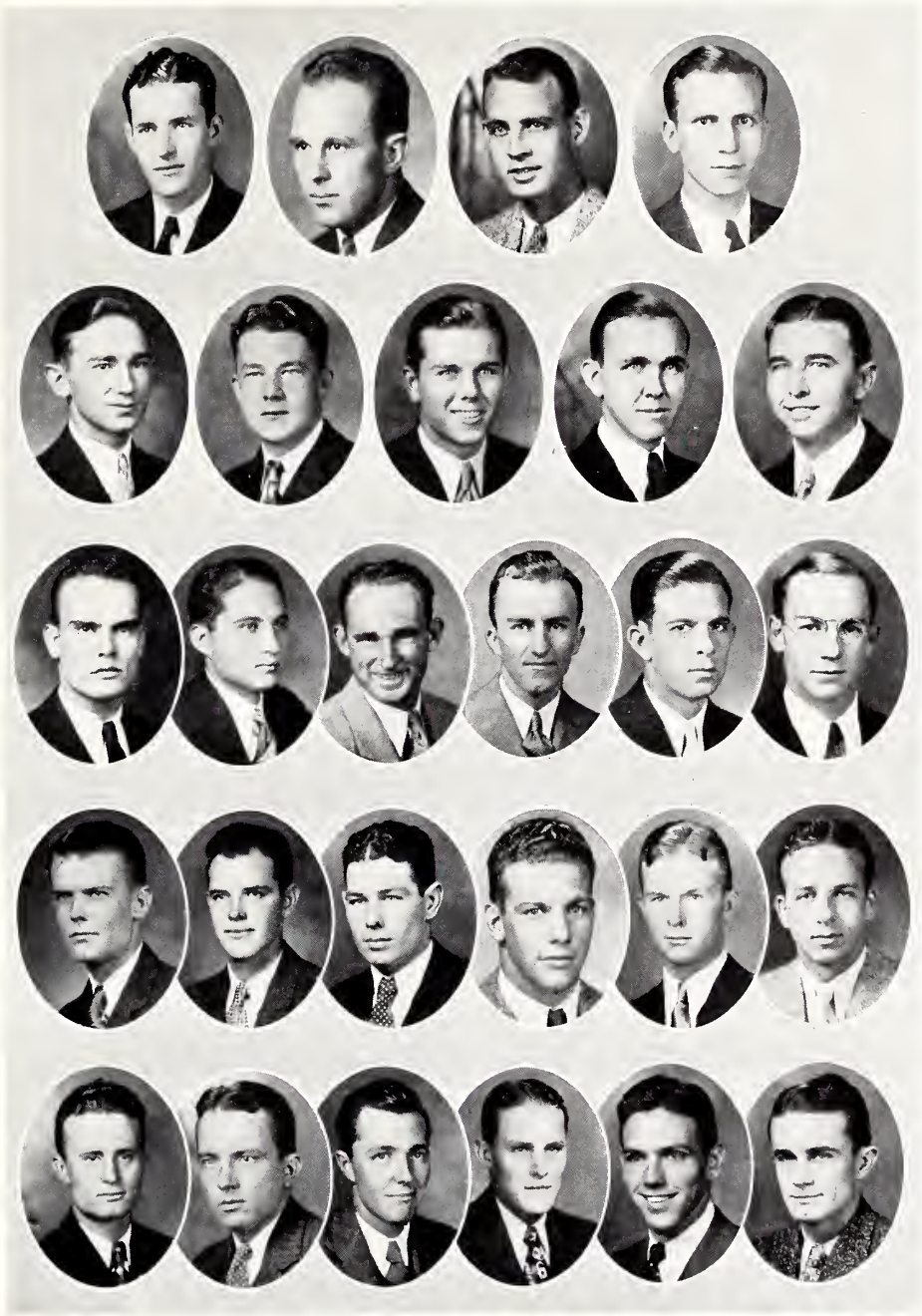

Scabbard and Blade

Founded at the University of Wisconsin in 1904

Colors: Red, White and Blue *Publication:* "The Scabbard and Blade"

Company "B", Seventh Regiment

Established in 1929

Officers

C. L. Smith . . . . . *Captain*
C. F. Crozier . . . . . *First Lieutenant*
J. T. Oberschmidt . . . . . *Second Lieutenant*
A. R. Gaston . . . . . *First Sergeant*

Associate Members

Major D. N. Swan
Captain N. H. Duval
Captain E. C. Horan
Captain J. H. Gilbreath
Captain C. S. Johnson
Captain G. W. Dunn, Jr.
Lieutenant B. N. Bryan

Members

C. L. Smith
G. F. Crozier
J. T. Oberschmidt
A. R. Gaston
P. E. Bates
J. D. Hannah
J. P. Horton
S. N. Johnson
A. B. Kelly, Jr.
J. G. Kerley
J. L. Langford
J. M. Leigh
J. E. Netz
J. L. Rogers
C. P. Russell
J. S. Sabine
J. H. Wells
J. L. Wells
W. H. Merrell
J. P. Barton
J. C. Risher
T. S. Lewis
R. W. Pearson
M. A. Snowden
F. W. Stewart

Kappa Kappa Psi

Founded at Oklahoma State College in 1919

Publication: "The Baton"

Epsilon Chapter

Established June, 1929

Frater in Facultate

H. E. Wamsley

Fratres and Promissi in Collegio

Officers

R. C. Weems . . . . . *President*
Alice Vaughan Weems . . . . . *Sponsor*
D. S. Shuttleworth . . . . . *Vice-President*
Christine King . . . . . *Maid*
F. C. Craig . . . . . *Secretary-Treasurer*

Other Members

O. B. Dickens
J. T. Caldwell
J. E. Kile
H. D. Oakley
H. E. Ellard
J. E. Carruth
J. M. Caldwell
J. W. Corder
C. F. Henning
G. L. Robinson
P. L. Tatum

Pledges

H. S. Chilton
E. T. Heard
J. A. Martiniere
A. F. Martin

OMICRON THETA
J. G. Kerley
PRESIDENT
M. J. Hicks
VICE - PRESIDENT
Maude Cain Crow
SPONSOR
P. A. Clark
SECY - TREAS.
C. J. Amber
O. D. Redden
J. T. Young
H. E. Hurst
C. H. King
A. B. Ritter
D. M. Amsler
ΚΑΛΟΥ Ἡ
ΑΛΗΘΕΙΑ
MAY 29, 1929

Chi Lambda Rho

Founded at Mississippi A. and M. College in 1930

Honorary Business Fraternity

J. H. Byrd . . . . . *President*
A. B. Leonard . . . . . *Vice-President*
C. P. Russell . . . . . *Secretary*
S. W. Stowers . . . . . *Treasurer*

Other Members

A. B. Kelly, Jr.
R. C. Weems
E. M. Howard
J. A. Hiller
N. Callahan
D. S. Shuttleworth
R. R. Blue
J. R. Gipson
A. R. Gaston
O. D. Redden

Sigma Zeta Tau

Founded at Mississippi A. and M. College in 1925

(Biological Branch)

Officers

J. W. Ward . . . . . *President*
E. E. Byrd . . . . . *Vice-President*
O. P. Breland . . . . . *Scribe*
S. Clark Munson . . . . . *Secretary*

Other Members

H. Berry
D. W. Skelton
G. L. Walker
L. R. Farish
L. Easly
T. F. Henderson
G. D. Green
H. B. Parker
C. L. Smith
T. A. Breland
J. I. Herring
B. T. Hurst
S. W. Simmons
G. W. Johnston

SEVENS

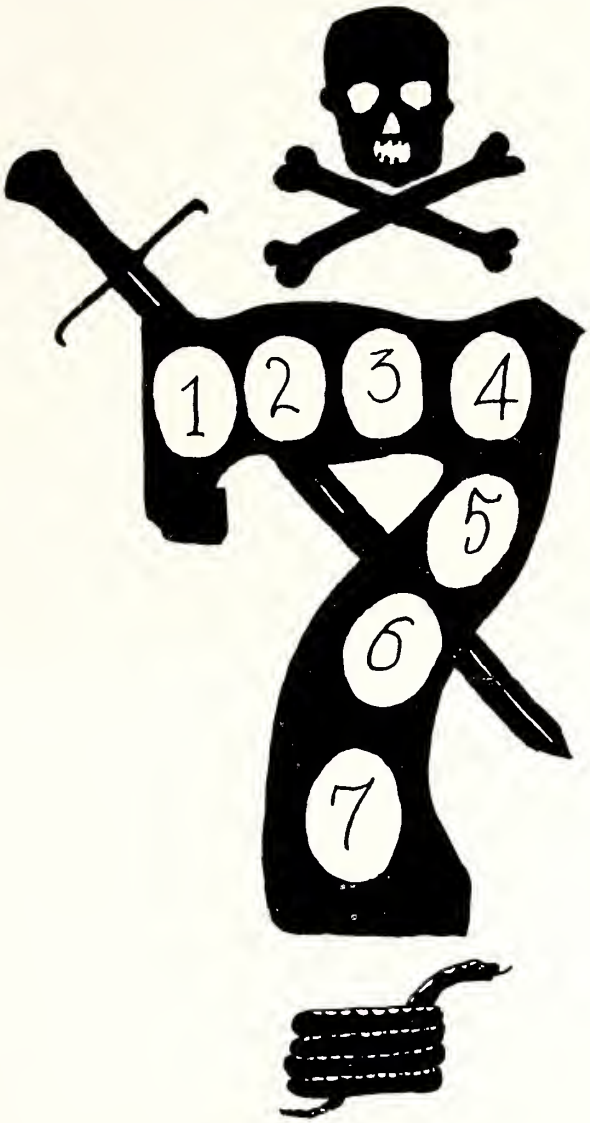

"We Know Plenty; What We Know We Keep"

County Clubs

Breathes there a man with soul so dead,
Who never to himself has said,
"This is my own, my native land"?

—Scott.

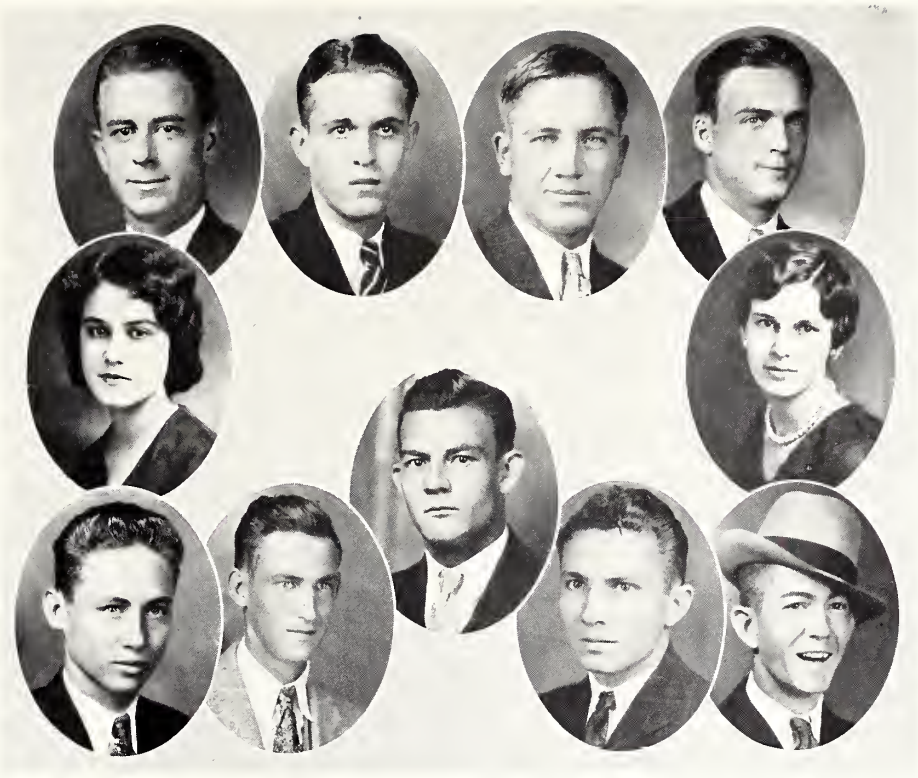

Amite-Wilkinson County Club

Officers

T. S. Lewis . . . . . *President*
Miss Mittie Barney McLean . . . . . *Sponsor*
L. H. Burris . . . . . *Vice-President*
T. Brady . . . . . *Secretary-Treasurer*
C. C. Cassels . . . . . *Reporter*
Miss Azelie Smith . . . . . *Maid*

Members

M. D. Chance
C. O. Dooley
J. W. Felder
W. R. Jackson
F. Jones
J. B. Lusk
J. T. Montgomery
S. T. Randell
C. A. Richmond

Clark County Club

Officers

W. W. Clark . . . . . *President*
Miss Myrtle Rose Letts . . . . . *Sponsor*
J. H. Dyess . . . . . *Vice-President*
Miss Leah Shell . . . . . *Maid*
W. R. Boone . . . . . *Secretary-Treasurer*
Miss Alberta Butts . . . . . *Maid*

Members

C. J. Amber
C. G. Boone
W. P. Culpepper
J. Del Bueno
W. C. Griffith
J. C. Holland
G. W. Johnston
J. A. Martiniere
M. L. Pennington
R. J. Pennington
O. D. Redden
J. W. Satterwhite
R. C. Weems
C. C. Williams

Calhoun County Club

Officers

J. B. Enochs . . . . . *President*
Miss Bernice Murff . . . . . *Sponsor*
Larkin L. Landreth . . . . . *Vice-President*
R. E. Williams . . . . . *Secretary-Treasurer*
P. A. Baldwin . . . . . *Reporter*

Members

M. R. Calder
F. F. Conner
R. R. Blue
H. W. Powell
M. H. Hardin
J. A. Hiller
H. B. Parker
J. I. Herring
Tildon Easley, Jr.
Burton Allen
Gates Williams
Watt Carter
L. F. Mallory
F. G. Hollis
J. H. Barton
Gerstle Hodges
J. H. Bailey

Choctaw County Club

Officers

A. R. Gaston . . . . . *President*
J. T. McMinn . . . . . *Vice-President*
Miss Letha James Carr . . . . . *Sponsor*
C. C. Gilliam . . . . . *Secretary-Treasurer*
W. R. Turrittin . . . . . *Reporter*

Members

J. L. Blake
W. C. Blanton
T. A. Breland
S. M. Cork
E. F. Eddleman
T. A. Hester
W. H. Lavender, Jr.
C. I. Smith
H. L. Turnipseed
O. E. Worrell

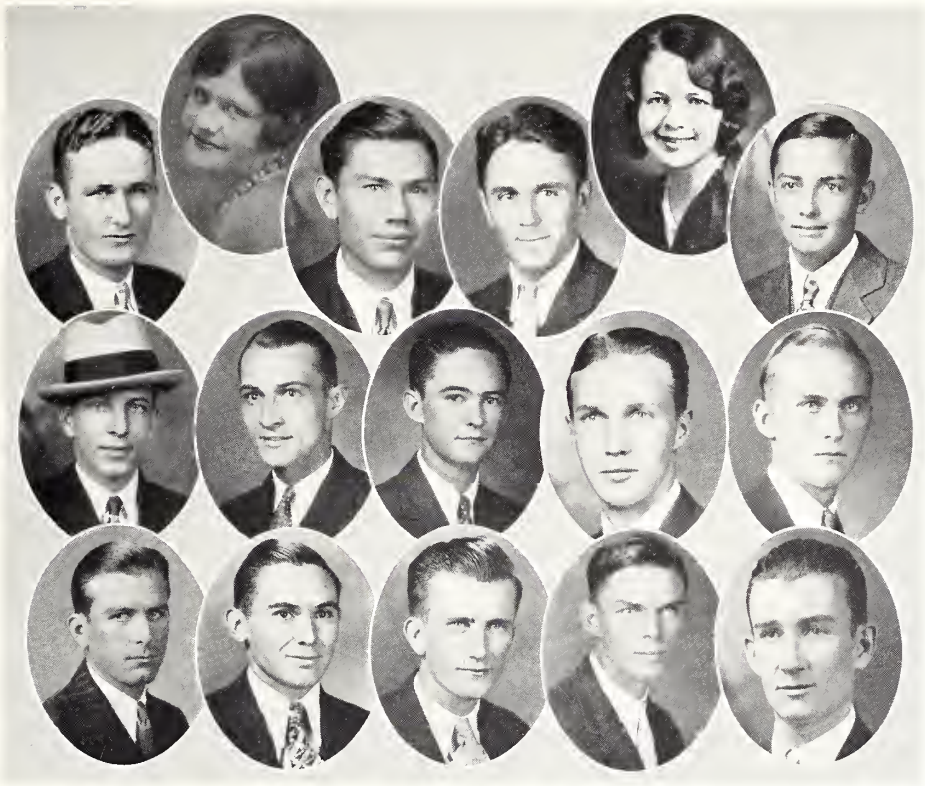

Chickasaw County Club

Officers

J. A. Collins . . . . . *President*
Miss Mable Dyer . . . . . *Sponsor*
H. G. Guest . . . . . *Vice-President*
D. C. Lancaster . . . . . *Treasurer*
Miss Grace King . . . . . *Maid*
J. W. Lindsey . . . . . *Secretary*

Members

J. H. Atkinson
J. T. Brand
W. W. Brand
J. D. Calvin
A. L. Cook
W. P. Cox
W. R. Elliot
W. C. Haughton
J. P. Johns
J. F. Land
H. E. Savely
J. F. Thompson
E. B. Wessells

Copiah County Club

Officers

L. A. Funchess . . . . . *President*
F. W. Stewart . . . . . *Vice-President*
T. E. Carney . . . . . *Secretary-Treasurer*
O. U. Peacock . . . . . *Reporter*

Members

F. B. Alford
T. E. Ashley
W. R. Crout
J. D. Granberry
M. H. Guess
R. B. Harris
W. D. Harris
D. M. Miller
B. S. McLemore
W. D. Porter
D. F. Price
W. D. Russum
C. F. Smith
J. F. Weeks

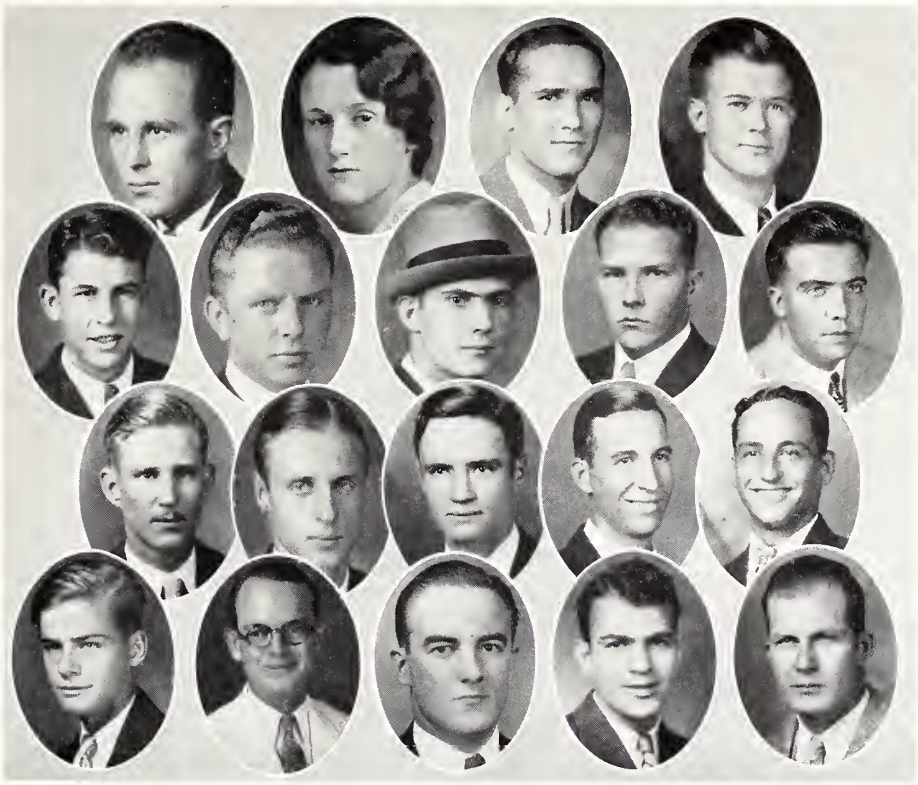

Gulf Coast Club

Officers

G. L. Carley . . . . . *President*
Miss Dot Selby . . . . . *Sponsor*
J. C. Tremoulet . . . . . *Vice-President*
D. W. Ryker . . . . . *Secretary-Treasurer*

Members

P. A. Allen
W. M. Alexander
H. C. Bates
B. A. Blaize
R. S. Blaize
J. P. Cuendet
O. G. Cuevas
H. D. Gunning
P. W. Godard
H. F. Hansen
N. H. Havens
J. D. Lamb
K. G. McCarty
G. F. Mincher
H. A. Moran
E. K. Nathan
J. T. O'Neal
R. D. Phillips
D. Shaws
B. B. Shaw
C. W. Sylvester
T. D. Tatum
W. M. Taylor
J. W. Terrell
R. W. Wittman
W. L. Wood

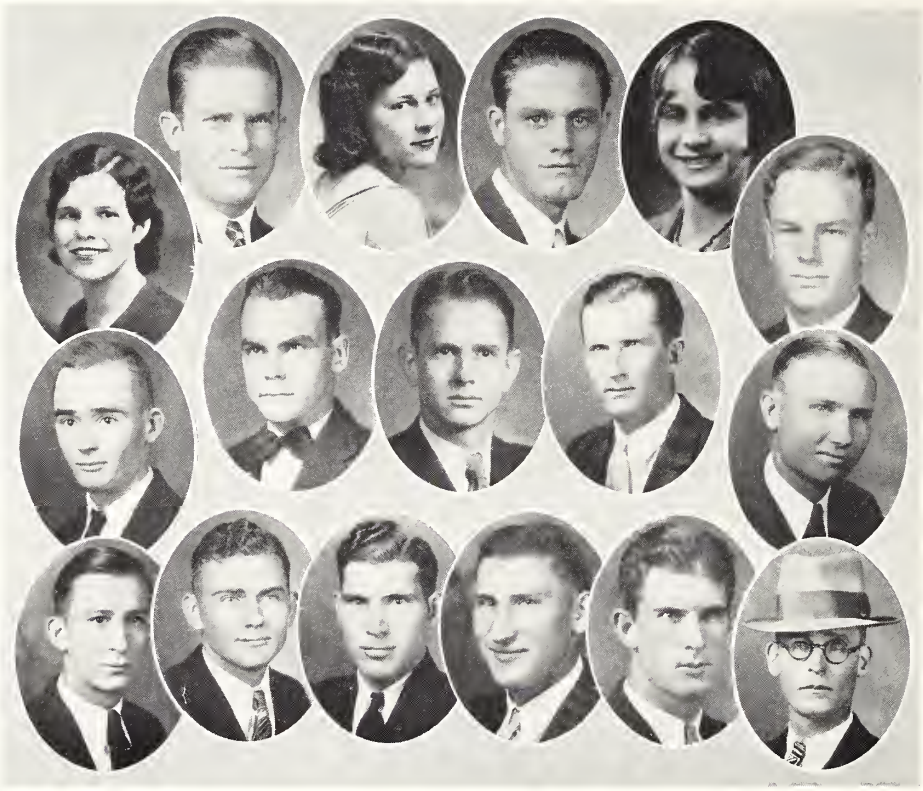

Greene County Club

Officers

D. M. Amsler . . . . . *President*
Miss Frances Jenkins . . . . . *Sponsor*
Noel Miller . . . . . *Vice-President*
Miss Claud Seay . . . . . *Maid*
J. H. Thomas . . . . . *Secretary-Treasurer*
Miss Ina Mae Thomas . . . . . *Maid*

Members

Henry Allen
H. S. Amsler
Brutus Campbell
Eddie Carr
Jack Clark
J. B. Furr
Lloyd Griffin
Vard Hillman
P. H. Lankford
D. K. McInnis
R. W. McKay
Bobbie Mitchell
J. H. Turner
L. E. Turner
W. H. Turner

Ittawamba County Club

Officers

Frank Carroll . . . . . *President*
Miss Elizabeth Jones . . . . . *Sponsor*
J. H. Stone . . . . . *Vice-President*
V. T. Anthony . . . . . *Secretary-Treasurer*

Members

G. Bunch
Homer Gilliland
E. E. Grissom
Glen Haynes
Milford Haynes
W. P. McFadden
W. O. McTune
C. Page
P. A. Sheffield
I. J. Sheffield
W. L. Silas
C. C. Stone
O. V. Stovall

Jones County Club

Officers

N. I. Brown . . . . . *President*
Miss Hilna Mae Welch . . . . . *Sponsor*
W. T. Johnson, Jr. . . . . *Vice-President*
Miss Gladys Kirkland . . . . . *Maid*
E. L. Grice . . . . . *Secretary*
Miss Lucile Dunston . . . . . *Maid*

Members

C. O. Burns	C. P. Graham	C. C. Moffett	G. C. Smith
V. H. Bush	L. Hill	R. I. Newcomer	H. B. Smith
J. R. Buntyn	D. W. Jones	W. L. Philips	W. A. Stubbe
J. D. Carpenter	J. O. Johnson	J. E. Pippin	T. V. Wade
E. H. Collins	J. C. Johnson	W. L. Pryor	J. B. Walters
G. F. Dunston	G. B. Jackson	H. F. Round	J. L. Weems
Dave Flowers	W. S. McCormick	R. M. Sanders	E. H. Whitaker

Jackson Club

Officers

R. C. Stockett . . . . . *President*
Miss Beth Enochs . . . . . *Sponsor*
T. J. Farish . . . . . *Vice-President*
G. B. Bailey . . . . . *Publicity Agent*
J. E. Marble . . . . . *Treasurer*
Munson Neyland . . . . . *Secretary*

Members

William Cabaniss
E. E. Denson
B. L. Lauchly
W. T. Lovelace
J. V. McCandlish
Charles Paxton
W. Ruff
B. L. Rainey
C. H. Stanley
Robert Till
T. H. Suttle
B. M. Turner
Melvin Valentour
H. W. Webb

Jasper County Club

Officers

W. H. Merrell . . . . . *President*
Miss Chandlee Aimsworth . . . . . *Sponsor*
L. L. Bullard . . . . . *Vice-President*
Miss Mellie Jones . . . . . *Maid*
M. R. Merrell . . . . . *Secretary-Treasurer*

Members

L. E. Terry
R. B. Majure
J. V. Fowler
O. H. McFarland
E. E. Hosey
H. G. Merrell
J. Russell
E. C. Johnston
Henry L. Davis

Kemper County Club

Officers

L. O. Palmer . . . . . *President*
T. D. Bounds . . . . . *Vice-President*
W. J. Oliver . . . . . *Secretary-Treasurer*

Members

L. E. Skipper
W. L. Smith
A. L. Shepard
H. C. Palmer
L. L. Palmer
N. L. Palmer
O. R. McCoy
H. W. Myatt
O. N. Clark
B. H. Clay
T. B. Guinn
E. V. Barefield
D. W. Salter
R. S. Wilson
W. E. Jones
J. Peden
C. O. Crain
R. S. Shotts
R. D. Breckenridge
E. J. Simmons
P. E. Bates
J. G. Key

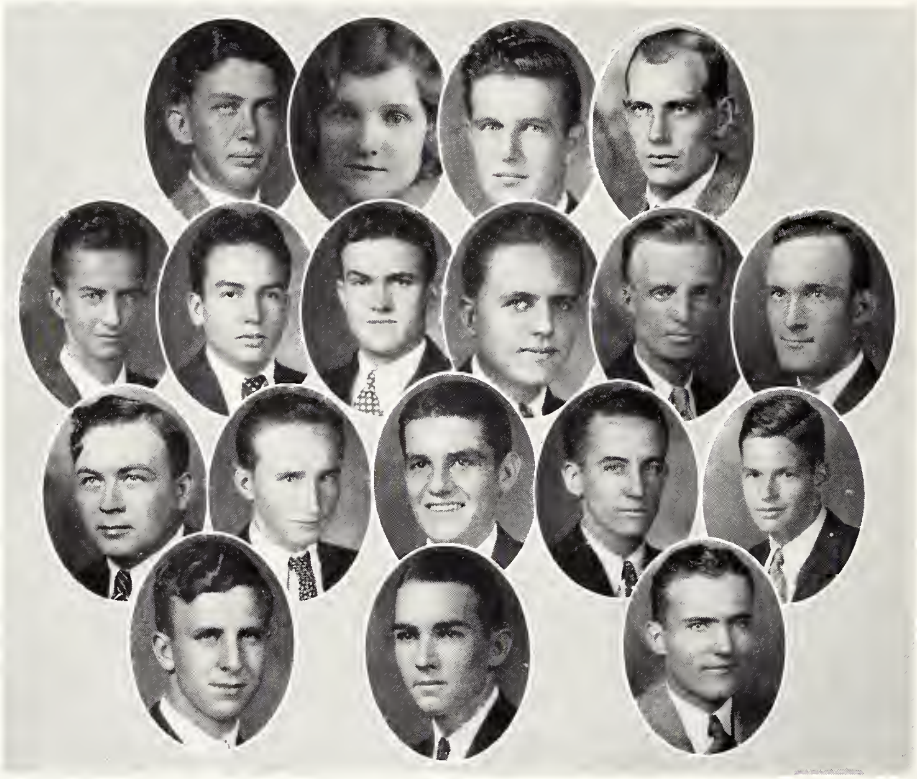

Monroe County Club

Officers

A. J. Lochridge . . . . . *President*
Miss Irene Wilson . . . . . *Sponsor*
G. W. Martin . . . . . *Vice-President*
C. A. Cox . . . . . *Secretary-Treasurer*

Members

J. R. Barton
E. C. Brook
L. U. Brook
J. R. Buchanan
F. B. Bryan
H. M. Craig
J. P. Duke
E. R. Jackson
D. Gillespie
H. B. Streetman
J. P. Willis
E. D. Thompson
W. D. Beauchamp
J. R. Nabors
P. D. Rowan
E. I. Morgan
C. A. Johnson
C. E. Norton
A. J. Lann
R. C. Cunningham

Pontotoc County Club

Officers

G. F. Warren . . . . . *President*
Miss Minnie Louise Brayon . . . . . *Sponsor*
R. M. McCord . . . . . *Vice-President*
Miss Mozelle Phillips . . . . . *Maid*
E. M. Hattox . . . . . *Secretary-Treasurer*
F. D. Spencer . . . . . *Reporter*

Members

J. R. Naugher
L. H. Nixon
O. O. Swords
J. W. Campbell
J. C. Hartsfield
H. L. Hyde
E. B. Hale
J. C. Hattox
R. G. Nesbit

Neshoba County Club

Officers

J. P. Barton . . . . . *President*
Miss Bel Cook . . . . . *Sponsor*
G. D. Green . . . . . *Vice-President*
H. O. Anderson . . . . . *Treasurer*
Miss Odelle M. Carter . . . . . *Maid*
J. R. Gipson . . . . . *Secretary*

Members

F. M. Hobby
J. B. Majure
F. B. Deweese
R. Watkins
P. E. Bates
L. Johnson
E. O. White
J. M. Ross
H. E. Hamill
C. D. Houston
A. L. Andrews
J. H. Long
R. B. Latimer
C. L. Crawford
M. M. Cole
J. J. Spivey
A. D. Harbour
J. R. Barrett
T. E. Lundy

Pike County Club

Officers

J. J. Gulledge . . . . . *President*
B. V. Butler . . . . . *Vice-President*
J. L. Hay . . . . . *Secretary-Treasurer*
Miss Nell Lewis . . . . . *Sponsor*
K. B. Davis . . . . . *Reporter*

Members

N. L. Bacot	G. V. Luter	J. W. Kornrumpf	G. C. Brown
A. B. Luter	C. B. Dykes	V. W. Guy	W. H. Reagan
L. W. Bracy	W. O. Pigott	L. H. Herring	H. G. Forbes
E. L. Gordon	W. R. Dykes	H. B. Brooks	M. F. Wichman
J. A. Brister	L. E. Reeves	J. O. Pearson	B. O. Holmes
B. A. McCulley	R. R. Herring	R. M. McElvin	C. E. Simmons
E. D. Guy	C. E. Conerly	T. B. Stokes	E. H. Honea
L. M. Prescott	N. S. Estess	Banks Penn	Jay Harris

Simpson County Club

Officers

W. L. Calhoun . . . . . *President*
Miss Beatrice Giles . . . . . *Sponsor*
J. C. Harris . . . . . *Vice-President*
Miss Ruth Ball . . . . . *Maid*
C. L. Welch . . . . . *Secretary*
Miss Evelyn Selman . . . . . *Maid*
D. Barron . . . . . *Reporter*

Members

W. W. Benton
Royce Caughman
J. B. Everett
R. E. Mitchell
C. M. Mangum
R. H. Parker
J. P. Pittman
J. N. Rankin
L. G. Robinson
H. D. Stroud
J. H. Teunisson
K. C. Welch
J. M. Walker

Sullivan Hollow Club

Officers

H. H. Gambrell . . . . . *President*
C. N. Anderson . . . . . *Vice-President*
Miss Katherine Crouch . . . . . *Sponsor*
H. E. Golden . . . . . *Secretary-Treasurer*

Members

Jim Ward
J. R. Duckworth
H. B. Duckworth
E. E. Roberts
J. P. Walker
A. F. Burns
J. L. Shows
G. B. Harrison
W. L. Kelley
B. U. Jones
R. M. Walker
J. E. Martin
R. Suggs
W. H. Norris
W. B. Todd
A. B. Leonard
A. J. Pickering
A. F. Burns

Scott-Rankin County Club

Officers

J. S. Whitfield . . . . . *President*
Miss Florence Earl May . . . . . *Sponsor*
A. H. Simmons . . . . . *Vice-President*
Miss Ercell Putnam . . . . . *Maid*
W. H. White . . . . . *Reporter*
Miss Mamie Johnson . . . . . *Maid*
L. D. Worley . . . . . *Treasurer*
R. W. May . . . . . *Secretary*

Members

X. O. Cross
W. W. Davis
J. R. Edwards
Ray Everett
H. G. Golden
J. R. Mapp
C. Muse
F. T. McGough
W. R. Nicholson
C. O. Nicholson
J. R. Rush
J. H. Stuckey
W. C. Srite
O. H. Steen
H. Smythe
J. J. Schultz
H. N. Whitfield
H. L. Webb
H. W. Webb
J. B. Williamson
J. N. Valentour
L. Searcy

Tallahatchie County Club

Officers

R. L. Newman . . . . . *President*
D. S. Pachter . . . . . *Vice-President*
R. P. Turner, Jr. . . . . *Secretary-Treasurer*

Members

J. L. Hill
J. L. Campbell
C. B. Stevens
C. L. Stevens
J. W. Cox
J. D. Bloodworth
J. F. Robertson
J. P. Higginbotham
B. P. Adams
G. L. Walker
L. C. Murphree
J. F. Buchanan
T. S. Turner
J. T. Fortenberry

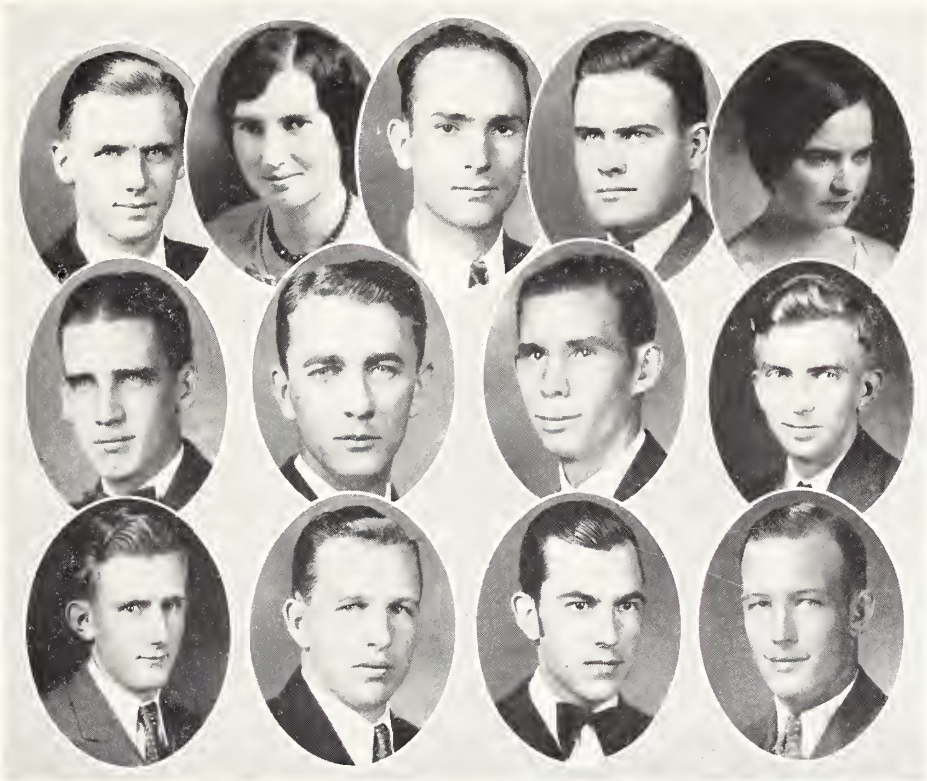

Tippah-Union County Club

Officers

F. S. Fitzgerald . . . . . *President*
Miss Eva Mae Nixon . . . . . *Sponsor*
C. F. Randle . . . . . *Vice-President*
S. F. Smallwood . . . . . *Secretary-Treasurer*
Miss Kathryn Dilworth . . . . . *Maid*

Members

L. Reynolds
P. H. Jones
C. M. Snipes
W. Hobson
M. A. Randle
G. O. Sanford
M. C. Tyre
S. L. Godwin
C. E. Godwin
J. M. Jenkins
J. T. Dabbs
T. F. Henderson
T. A. Randle
N. C. Wiseman
L. W. Craig
C. C. Mitchell
W. Mathis
C. R. Caviness
S. W. Simmons

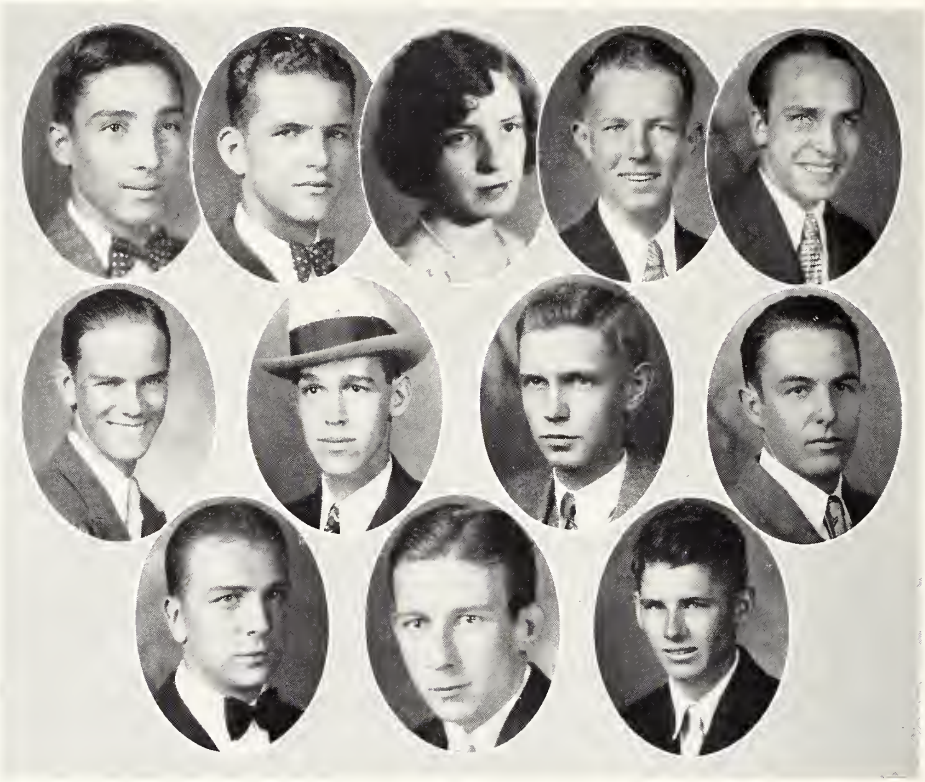

Warren County Club

Officers

J. J. Franco . . . . . *President*
C. D. Luckett . . . . . *Vice-President*
Miss Sara Blackburn . . . . . *Sponsor*
W. L. McInnis . . . . . *Secretary-Treasurer*
H. C. Simrall . . . . . *Reporter*

Members

Clyde Hammond
Robert Head
James Simrall
Clifford Boyce
M. J. Mathews
George Howard
Alfred Bouquard
Leland Able
Earle Reynolds
L. C. Roberts

Winston County Club

J. P. Horton . . . . . *President*
Miss Annette Hopkins . . . . . *Sponsor*
P. W. Young . . . . . *Vice-President*
J. B. Gallaspy . . . . . *Secretary-Treasurer*

E. N. Amos	L. R. Farish	H. P. Hurst	W. M. Moody
F. M. Caperton	W. E. Farish	E. Horton	T. J. Permenter
E. Clark	W. H. Fulton	H. A. Linch	C. F. Sharp
M. Clark	R. S. Glenn	C. R. McInnis	J. C. Shumaker
O. W. Clark	D. Hurst	C. H. Moore	H. F. Webb
J. W. Webb	W. H. Webb	D. G. Wylie	W. J. Wallace

Webster County Club

Officers

P. E. Scott . . . . . *President*
Miss Bernice Scott . . . . . *Sponsor*
C. W. Gary . . . . . *Vice-President*
Miss Ditress Gordon . . . . . *Maid*
A. P. Carroll . . . . . *Secretary*
Miss Mildred Mitchell . . . . . *Maid*

Members

D. W. Skelton
O. T. Robertson
J. E. Clegg
J. R. Gregg
H. I. Weeks
T. A. Breland
E. N. Allen
O. R. Crowley
L. G. Gibson
H. G. Gary
C. G. Logan
J. Y. Reed
L. E. Yeager
T. L. Neely
T. H. Skelton
O. R. Bailey

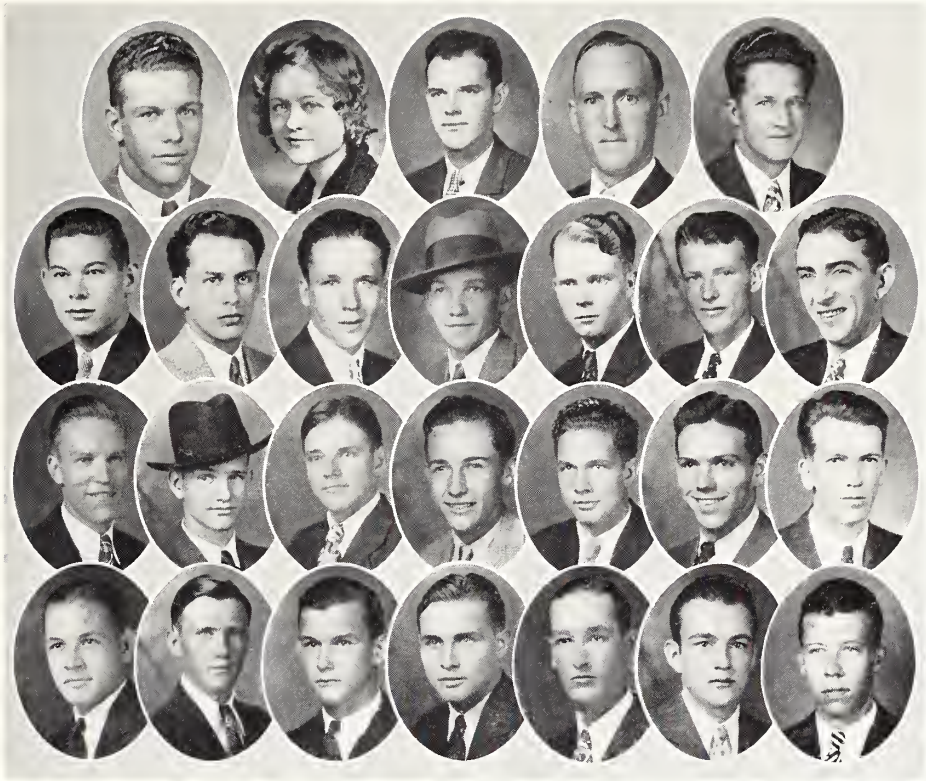

Yazoo County Club

Officers

D. C. Vandevere . . . . . *President*
Miss Opal Shackleford . . . . . *Sponsor*
A. B. Kelly . . . . . *Vice-President*
T. M. Waller . . . . . *Secretary-Treasurer*
L. H. Stubblefield . . . . . *Reporter*

Members

J. D. Allgood
W. H. Broomfield
J. C. Beale
C. W. Butler
J. T. Caldwell
J. M. Caldwell
H. H. Carley
V. R. Deason
R. A. Dorris
A. L. Fouche
W. M. Gooch
P. C. Harbin
A. P. Kelly
V. A. Kelly
E. L. Kirk
N. F. King
W. S. Ledbetter
B. E. Patty
G. M. Powell
W. F. Shaughnessy
Keith Smith

Humor

They'll not show their teeth in way of smile
Though Nestor swear the jest be laughable.

—Shakespeare.

Dedication

BE it hereby known to the world at large and the people of Mississippi that the contents of this Feature Section and whatever chuckles, giggles, titters, snickers, grins, smiles, guffaws, roars, cackles, and ordinary laughs which are drawn forth by the perusal thereof, are, with our most magnificent salaam and fatuous smile, herewith dedicated:

To things as they ain't, never was, nor ever shall be;

To the unrewarded patience of mules, cows, horses, and the college men who indulge in extra-curricula activities;

To the little girl who believes everything we tell her;
To midnight oil, the smoking lamp, and the untrimmed wick;
To room-mates who know us better than our folks and yet have the courage and optimism to loan us money, shirts, and soxs;

To the first and eighth hours—the A to Izzard of a college man's rapt slumber;

To the check from home, the frustrated wolf, and the sigh of relief;
To virgin textbooks and their bromidic wisdom;
To the Bull—mightiest of all fauna from Antelope to Zebra without which college would not be college;

To the square peg in the round hole and vice-versa;
To red wine, whiskey tenors, basses, and baritones; and, in other words,

To things as they are, always have been, ever shall be; world without end.

—The Feature Editor.

Hobo School Faculty

J. G. Kerley, F.V.
Grab-iron Technique

A. B. Ritter, L.T.
Dean of School

A. J. Goodwin, X.R.
Brakeman Psychology

C. J. Amber, K.T.
Wheedling

O. Price, B.B.B.
Water-Tank Science

B. B. Winsett, X.
Back Door Methods

MAIN
ADMINISTRATION
BUILDING

T. H. Rubenstein, S.E.
Boxcar Nomenclature

B. T. Robinson, B.F.
Jungle Cookery

M. S. Hicks, P.P.
Gondola Philosophy

J. H. Byrd, S.T.
Applied Abstraction

O. D. Redden, D.P.
High-Way Engineering

J. T. Young, S.
Mayhem

Description of Courses

The departments of the School of Hoboing are listed alphabetically below. Any course may be elected by a student, provided he has done the required pre-requisite work and secures permission of the Dean and of the head of the department giving the course. Courses announced are planned for the session 1931-32, but the school reserves the right to omit or give them in different quarters as necessity may demand. New courses not announced here may be given.

BACKDOOR METHODS

PROFESSOR WINSETT

1. *Handouts.* Two recitations. Two hours laboratory. Fall Quarter. Three credits.
   Practical instruction in mooching groceries, with particular stress on methods for avoiding wood cutting.
2. *The Psychology of Watch Dogs.* Three recitations. Three credits. Winter Quarter.
   A study of various breeds of dogs and their relation to moochers.

BOXCAR NOMENCLATURE

PROFESSOR RUBENSTEIN

1. *Boxcars.* Three recitations. Spring Quarter. Three credits.
   Construction, painting, numerals, general makeup of the boxcars of all large railroads.
2. *Refrigeration Cars.* Three recitations. Fall Quarter. Three credits.

BRAKEMAN PSYCHOLOGY

PROFESSOR GOODWIN

1. *Applied Psychology.* Three recitations. Each Quarter. Three credits.
   A study of psychological principles as applied to both single and married brakemen.

GONDOLA PHILOSOPHY

PROFESSOR HICKS

1. *Fahdling.* Five recitations. Each Quarter. Five credits.
   Elementary and advanced bull slinging. Tobacco chewing and spitting.

GRAB-IRON TECHNIQUE

PROFESSOR KERLEY

1. *Freight Car Irons.* One recitation. Four hours laboratory. Spring Quarter. Five credits.
   Essentials, theory and practice of grabbing freight cars.

HIGHWAY ENGINEERING

PROFESSOR REDDEN

1. *Thumb Jerking.* Two recitations. Two hours laboratory. Spring Quarter. Three credits.
   Theory and practice of stopping cars on the highway by a simple twist of the wrist.
2. *Theory of Highwaying.* Three recitations. Each Quarter. Three credits.
   Comparison of long hauls and short hauls. Psychology of drivers.

JUNGLE COOKERY

PROFESSOR ROBINSON

1. *Comparative Cookery.* Three recitations. Four hours laboratory. Each Quarter. Five credits.
   The preparation and consumption of jungle victuals. Utensils. Fire-building.

MAYHEM

PROFESSOR YOUNG

1. *Epithetology.* Three recitations. Winter Quarter. Three credits.
   Intensive study of Billingsgate, opprobrium and fast comebacks.
2. *Bodily Violence.* (Pre-requisite, Mayhem 1 and Physical Education 1.) Six hours laboratory. Fall Quarter. Three credits.
   The use of railroad spikes, brass knucks, rocks. Practical use of the foot and knee. Care and use of the teeth.

Graduate courses will be arranged on consultation with the Dean and the head of the department concerned.

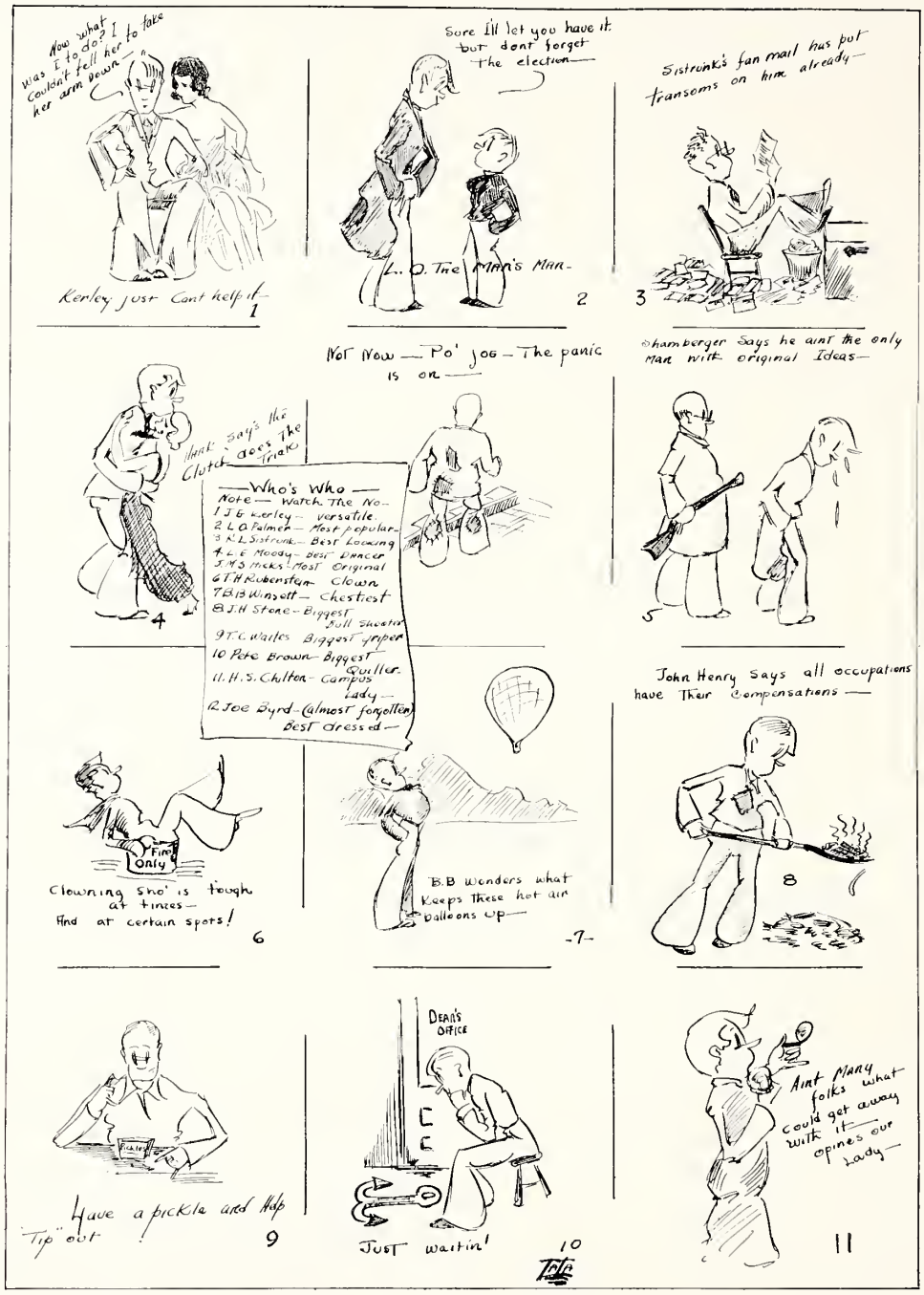
Now what was I to do? I couldn't tell her to take her arm down—
Kerley just Cant help it—
1
Sore I'll let you have it but dont forget the election—
L. O. The Man's Man—
2
Sistrunk's fan mail has got transoms on him already—
3
Not Now — Po' Joe — The panic is on —
Think says the Clutch does the trick
4
—Who's Who —
Note — Watch The No—
1 J E Kerley — Versatile
2 L O Palmer — Most Popular
3 R L Sistrunk — Best Looking
4 L E Moody — Best Dancer
5 M S Hicks — Most Original
6 T H Rubenstein — Clown
7 B B Winsett — Chestiest
8 J H Stone — Biggest Bull Shooter
9 T C Waites Biggest Griper
10 Pete Brown — Biggest Quiller
11 H. S. Chilton — Campus Lady —
12 Joe Byrd — (almost forgotten) Best Dressed —
Shamberger Says he aint the only Man with original Ideas—
5
Fine Only
Clowning sho' is tough at times—
And at certain spots!
6
B.B wonders what keeps these hot air balloons up—
-7-
John Henry Says all occupations have Their Compensations —
8
Have a pickle and help "Tip" out
9
DEAN'S OFFICE
Just waitin'
10
Aint Many folks what could get away with it — opines our Lady—
11

Attention, Ye Readers

Thirteen days I had wandered in quest of the great Konipshun Shrdlu. I was determined to have the truth of A. and M. fraternities. In all the world there was none to tell me except the incomparable Shrdlu, the seer from whom nothing is hidden. He was wondrous wise and could answer almost any kind of question, even those asked by Dr. Hand; and he could pass economics under Percy Love.

Almost was I discouraged of my search as I perceived a light shining through the trees and underbrush of the forest. Hurriedly fighting my way through the underbrush and deepening gloom of the forest, I came upon an old man with a long white beard reflectively chewing tobacco. He ceased only in his reflecting for a moment when he invited me to be seated.

"Greetings," I cried. "And pray is this the great Shrdlu whose name is on every man's tongue?"

"The same," returned the old man. "What can I do for you?"

"I seek the truth about A. and M. frats. Will you tell me the truth, the whole truth, and nothing but the truth?" I begged.

"I will not," Konipshun replied, "for then your life would not be safe; but, however, I will give you a sketchy notion of the truth about them, which, in fact, is bad enough." And as an afterthought, he asked, "Is your life insured?"

Boldly drawing my portable typewriter from my pocket and clearing for action, I said, "Begin, wise Konipshun Shrdlu!"

Shrdlu looked thoughtfully into the small fire, spat, and began talking in a trance-like monotone:

PI KAPPA ALPHA

Entrance Requirement: Are any of your folks white? Do you belong to the "Y" and what are you president of?

This outfit was organized by some fairly decent men, but when Fie Alpha Alpha went Pike, the disgrace drove them from college. We know we're the hottest things on this campus. We admit this to anyone who gets anywhere close to us. Though we didn't get but three men in the rush last fall, we made up for it by pledging every man in the vicinity who had been elected to an office higher than the reporter of a country club. All of us have dream girls; Pike badges are thicker than high school pins in Columbus. That men can come to Jesus late in the day is exemplified by "Juicy" Weems, captain of the Band, president of Kappa Kappa Psi, member of Blue Key, Chi Lambda Rho, and honor grad for 1931. (That sentence cost him five rocks.) In Prof. Kirkpatrick we boast the biggest specimen since the Trojan Horse. After four years of striving, Brother Stockett got his grades, and great was the rejoicing in the tabernacle. If "Grinnin'" John Caldwell is 'lected president this year, Old Fie Fie Scrappa Alpha will nestle among the clouds.

KAPPA ALPHA

Entrance Requirement: Do you smell bad odors? Make your own lingerie? Quill? Brother!

Beta chapter of Kaya, contrary to the general Chinese ancestor-worshipping tradition of this outfit in the South, does take in Yankees and other fur-bearing animals. We fondly believe we have the social register of A. and M. in a gunny sack. We are egregious, and if the Major would move our table to one of the barns, the home atmosphere would be so much improved. Our fruturnity is viterly concerned with the soshul side of college. Near and remote control of the F. F. S. (First Families of Starkville) is our ultimate desire (provided said families have autos). With the girlies, we don't deny we're the best. Our methods are peculiar unto ourselves. We prefer our ladies just out of the three-cornered-pantie age (if they have autos), and we take them into our K. A. Ladies' aid (unto ourselves to hold). After the ritual we finally wind up by saying, "You are a woman without a doubt and the sweetheart of Kappa Alfalfa." Motto: "Gawd bless ourselves and the ladies (if they have autos)".

BETA KAPPA

Entrance Requirement: Do you attend A. and M. Why? You don't know? Brother!

Many, many years ago we were organized in the Band Hall between a bass horn and a trombone. Age lends neither romance nor prestige to our club. When Al Martin packed up his slip-horn and went home Christmas, it took our biggest noise away from A. and M. Our heads have been hung in shame all this year. We hoped Sam Munson would go home and run for the legislature after he graduated, but he fooled us and went to live in the ranch. What a mistake! We believe in athletes and married men in a small way. After Callahan saw what joys Lundy was drinking out of life, he went out and got domesticated. Cally will be missed at the spring crap games. There's method in our quiiling. We went out and got the Dean of Men and the Commandant, which explains why we're still here. We're thinking of proselyting Dr. Mitchell from

(Continued on Next Page)

Attention, Ye Readers

Sigma Chi, and after we get Sarg. Porter and the campus bootlegger our organization will be complete. Our rush song is about the best thing about us:

"All A. and M. men please be gay,
'Cause you'll tho' get a bid from Beta Kay."

GEORGE RIFLE

Entrance Requirement: (One glance at this mob will assure you that they haven't any.)

Up until this year we were 'most exclusively Starkville; after seeing Harold Lloyd's picture, "Safety in Numbers," and news reel pictures of the Marine Corps, we decided to take on all comers and goers. Even at that we couldn't fool but thirty-five freshmen this year. We are the big boom-boom boys of old A. and M., and are petitioning Delta Tau Delta after six trips through Baird's Manual and 88 different choices including several colored fraternities. If we don't get D. T. D., we're going back to our original purpose of being a drill company. One of our shining lights is T. Dabney Tatum, xylophonist and drum major (we have heard of his being called additional things). Social uplift is one of our aims. We have had innumerable private dances for the instruction of our battalion of recruits so they can compare favorably with other frats when on the floor. Motto: "Lord, give us fewer and brighter legacies." Our secret of dragging 'em in: We're the oldest organization on the campus since Lee Guard went broke. Won't you come in and help us fumigate?" Another catch is, "We'll have Delta Tau Delta before Christmas."

PI GAMMA DELTA

Entrance Requirement: Have you another pair of sox? Go in for athletics? Dip? Chew? Jack?

Old Pi Gam didn't get lost in the shuffle this year because some of the boys had relatives. We get all from Columbus that the rest of the gangs miss, and we have an option on Artesia.

(Continued on Next Page)

W. W. Scales & Co.

QUALITY AND SERVICE
SINCE 1866

Everything the Well-Dressed College Man Wears

STARKVILLE, MISSISSIPPI

J. C. PENNEY CO.
Incorporated

Where Savings Are Greatest

Over Fourteen Hundred Busy Stores in the U. S. A.

When You Are Away, We Will Pay Postage on Any Work You Send Us

WE APPRECIATE COLLEGE BUSINESS

CLARK'S SHOE SHOP

STARKVILLE, MISSISSIPPI

THE BELL CAFE

Where College Boys Eat

"COURTESY AND SERVICE"
OUR MOTTO

STARKVILLE, MISSISSIPPI

Attention, Ye Readers

Likker is our chapter weakness. Of course we don't like the Pink Elephant promoter better than—well, women, but we try to be as mannishly unlike Kaya as possible. We've got one man in the outfit who's always obnoxiously blowing his own horn, and that's Red Tatum, the bugler. Masculinity and self-expression is our motto. Jake Lamb, Bill Becker, and Niginlow compose our social register. When Theta Chi grants us a charter we are going to send it to "Believe It or Not" Ripley. Praise be Allah, Rabbit Wells is going to graduate. Then we'll be able to keep cigarettes. A riot almost broke up ole Pi Gam this year—that faculty advisor had no business throwing down a cigar butt at the meeting.

KAPPA SIGMA THETA

Petitioning S. A. P.! Welcome S. A. P.! Ray for us and S. A. P.!

Entrance Requirement: Do you believe in Santa Claus? Are you a fish? Have you any friends in the Salvation Army at Oxford?

Nobody ever heard of us until Hamp Meeks was elected president of the Student Association. We have been petitioning S. A. E. for the last twenty-five years (and "We are going to get it before Xmas.") We have the longest sucker list at A. and M., and if our luck holds out we'll get S. A. E. by the Millennium Dawn. We decided to make our bunch a haven for disappointed petitioners, as witness our taking the Signify Nothings to our bosums when Sigmanu refused to be contaminated with them. Next to ourselves and S. A. E. we love a quart of likker, Panther sweat not refused. We're trying to get Hamp a job in the E. E. Department so's we can graduate somebody once in a while. We've got "Bones" McCorkle, and if they don't send Prof. Cooper to a home for incorrigibles, we'll have enough frater in facultate (whatever that means) for us to pass off nine hours apiece. Motto: "Give us more and dumber freshmen—the kind Ole Miss chooses for us." Catch-word: "We're petitioning S. A. E. Won't you come? Won't you come?"

(Continued on Next Page)

COMPLIMENTS OF

The Borden Southern Company

Manufacturers of

Condensed and Evaporated Milk, Ice Cream, Malted Milk, Milk Chocolates and Caramels, Butter, Cheese, Skimiflakes, Powdered Milk, Mince Meat and Coffee

FACTORIES IN UNITED STATES AND CANADA

Attention, Ye Readers

KAPPA GAMMA

Entrance Requirement: Are you a moron? Buy whisky? Got a Tau Beta Pi average? Well, come on in, anyway.

Despite the fact that "Squatty" Hall is an alumnus and Dean Ritter was one of the founders of our club, we have managed to grow more disreputable as the years go on. We take all the officers Pi Kaya leaves us, including the local traffic cop. Last year we pledged Tau Beta Pi and this year we vied with George Rifles for the frosh football team. From the hybrid mixture mentioned we want to dope up an organization that will fool S. P. E. into letting us in. We wanted Beta Theta Pi, and besides them telling us they weren't interested, we made a break and sent Doc Vincent to their dance at Oxford last year. Then we were absolutely through. The Ole Miss S. P. E. chapter, being over for the game last Thanksgiving and being much under the influence of the likker we gave them, looked upon us with a kindly eye. Among our luminaries we boast Col. Editor Tau Beta Pi Blue Key Executive Council Kerley, but he is not entirely to blame, inasmuch as we shanghai the men we pledge. We absorbed Doc Steen's Deltafiepsilon after its political uses had been accomplished. In other words, we're—well, draw your own conclusions.

CHI ALPHA NU

Entrance Requirement: You're a stranger on the campus! Well, we're a BIG frat, so come on in.

Last year we were organized by 17 C. E. seniors who gathered in a room to study probabilities. When the game broke up, the boys all felt so fraternal toward the winner they could not bear separation. Accordingly, Chi Alph threw a big dance last spring and graduated. Three frosh were left holding the sack. We had hopes of pledging one man this year, but Tobe Nash's little brother was lured into an enlistment in the George Rifles. One-third of our senior membership was lost when Snowden was promoted to the presidency of Beta Alpha Chi. The other two are an agricultural-engineering combination. The biggest thing about our bunch is mere

(Continued on Next Page)

You Are Always Welcome
AT
Hubbard's Drug Store
College Boys' Friend
GOOD DRINKS
Next to Post Office
STARKVILLE, MISSISSIPPI

JOE G. SMITH
BACK IN TOWN
"The College Boys' Friend"
We Sell Guaranteed Merchandise
STARKVILLE, MISSISSIPPI

CENTRAL SERVICE STATION
GAS, OIL, ACCESSORIES
Cars Washed and Greased
STARKVILLE, MISS.
Owned by Alumnus A. K. WARD, *Prop.*

Gill's Gift Shop
Phonographs, Radios, College Things, Typewriters
We Guarantee and Service All Our Machines
STARKVILLE, MISSISSIPPI

names—Shaughnessy and Shuttleworth. Hosmer will be our chief next year (the only junior in the bunch). We got Liz James over at M. S. C. W. to be our sponsor. S. Clark's B. K. badge shows up plainly in her picture.

ALPHA SIGMA PI

Entrance Requirement: Are you sure you are drunk? Yes? Then let's talk about joining Alpha Sig.

Now, ain't we the living catsmeat? Look who we've got: President Farish of the Senior Class. That's more than a lot of 'em around here have got, but that's not saying so much either. And "The Great" John Henry "Fat" Stone, truly one of A. and M's. big men, is one of us. Paul Scott and "Long Boy" Gary, the one who wears the No. 12 shoe, likewise furnish us with activities. We needed faculty advice and in due course of time took in half the chemistry department, half the zoology pedagogs, and a smattering of the horticulturists. There's Prof. Jim Ward to preside over the cats, Prof. Elon Byrd to take care of the fish, Profs. Sharp and Sheely to handle the bottles, and Prof. Ashley to crush the mint leaves. A guy came looking for someone to petition Phi Pi Pi and sucked us in. We'd have been national long ago if the bank hadn't gone broke.

BETA ALPHA CHI

Entrance Requirement: Were you ever named?

In case you've never heard of us, we were born national. We don't know why, we never asked Clegg. Kaya Clegg got the creative urge and brought us together in the sanctity of brotherhood in the dark. When the light was turned on, three men said, "Omigawd!" and passed out cold. So the rest of us said, "Oh, what's the use?" and took another drink. Kaya Clegg wrote our ritual for us and other strong traits of Kappalpha show up in our pin. Though it's not generally known, we're really a racket, since Kaya Clegg gets two bucks per man on each taken in. Already our nationalization scheme is bearing fruit. Petitions have come in from Alcorn, Pyrrhea, Trenchmouth, Tougaloo, Halitosis, and Rust.

PLANTERS OIL MILL

Manufacturers of

COTTONSEED PRODUCTS

Owned By

MISSISSIPPI COTTONSEED PRODUCTS CO.

YAZOO CITY, MISSISSIPPI

Compliments of

BROOKSIDE-PRATT MINING CO.

High Grade

Steam and Domestic Coals

BIRMINGHAM, ALABAMA

Young McGinty

(Is Romance dead? Nay, nay! List to the Tale of Young McGinty and become convinced of something at any rate.)

Oh! Young McGinty is come out of the West,
'Mongst all the Anemers his Ford was the best;
And except for a half-pint he snooters had none.
Outside of frat brothers he rode all alone.
So brazen and stalwart with good looks aplenty,
There ne'er was at Anem better than McGinty.

He stayed not for Sessums nor stopped for Artesia,
He crossed the Tombigbee like a dose of magnesia,
But ere he alighted at Messyw's gate,
His girl had been dated, McGinty was late:
For a bimbo from Ole Miss with curly hair scenty
Was to date the fair love of our hero McGinty.

So boldly he entered at old Reno Hall,
'Mongst watchmen, and daters, and women, and all,
Then Old Badi spake, with his hand on his light—
Mac paused while his rival sped off in the night—
"Come you for a date? Disclose your identity!
Now I know you, you rascal, you're young Mac McGinty!"

"I have longed for this chance, as you will find out!"
Thus speaking McGinty up and fetched him a clout—
"And now I am come," said Mac in tones cold,
On the certain happy errand of getting you told."
This to his girl, his words full of certainty:
For a hard cold man was the riled young McGinty.

Mac lifted the half-pint and took a long pull,
He wiped off his lips, the bottle half full.
She looked at his bottle, she heaved a sad sigh,
Unsmiling her lips as if she would cry.
She held the pose thus for a second's infinity—
"Do give me a snooter, my darlyn McGinty."

So shocked were the people who had gathered around,
There wasn't a rustle, much less a sound.
"Take it," sez Mac, "and when you get right,
Er—I'm not proposing, but we'll get wedded tonight."
"Okay, shugah, I've five dollars and twenty
To use on our honeymoon, my lovyn McGinty."

All held their breaths and averted their faces
Whilst Mac and his fair love indulged in embraces.
"How much dough, babe, say it again, honey,
Tho I'm lousey with love, I'm shy of the money."
"'Nough to get miscegenated in any vicinity;
Let us be off, my duckie-wuckie McGinty."

They dashed for the Ford, were off like a squall,
Left gaping the crowd in old Reno Hall.
'Sides scandals there was wailing like souls in limbo
From stranded frat brothers in the wilds of Columbo,
But fled bride and bridegroom (now this isn't hinty)
Had retired to the homestead of elder McGinty.

—Old Sock.

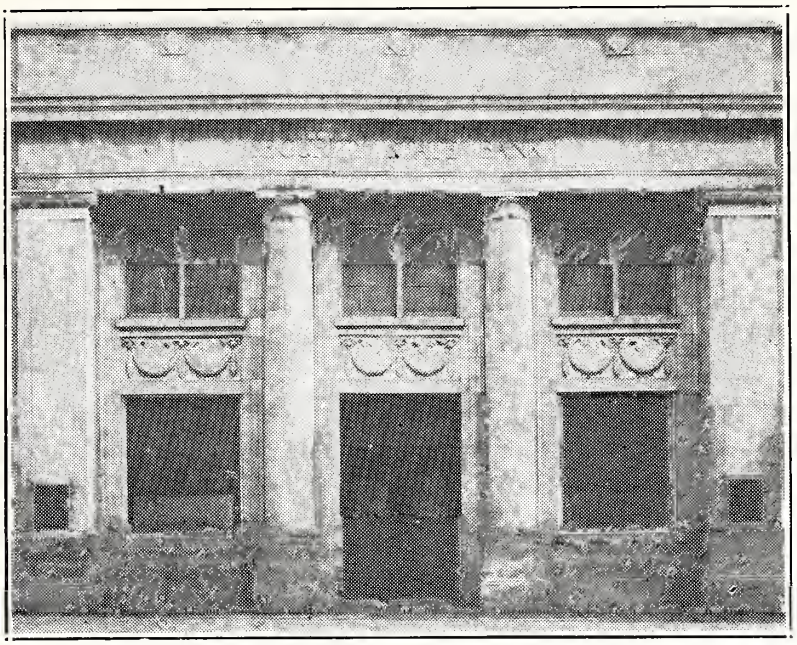

The Security State Bank is Your Bank

Our new building, with modern vault equipment and safety deposit boxes, provides not only protection for all funds and securities entrusted to us, but also every possible convenience for our friends, including a ladies' parlor, sanitary drinking fountain, telephone in sound-proof booth, and a customer's room with tables and chairs, where you can meet and transact your business.

We have prepared ourselves to be of real service as a Banking Institution, and our long experience and all of our resources are at your command.

SECURITY STATE BANK

STARKVILLE, MISSISSIPPI

WIRT CARPENTER, *President* H. P. CASTLES, *Cashier*

"CONTACT"

"CONTACT!" Thus shouts the airplane pilot. The propeller whirls, the engine roars, the plane moves, and he is off. The plane responded to the pilot because the magneto made CONTACT and worked properly.

In our daily life we are always making contacts—contacts with our fellow men, with things and with events. During our school days at A. & M., our main contacts were with the faculty, our fellow students, our course of study, and last, with A. & M. Spirit. When our school days were over we continued making contacts, then with the outside world, with the public, and with our employers or employees. Do we still contact A. & M. Spirit?

In regard to kinds of human contacts, there are three: friendly, neutral, and inimical contacts. The last of these are often painful. The neutral contact is neither friendly nor inimical, but may become either. The less said about it the better. The friendly contact is the kind that A. & M. men should always make with each other. It is the only kind that pays well in the end.

Friendship is a matter of give and take. If it demands all giving without receiving, it does not last as long as friendship.

Bills, bills, bills. Not the governmental kind, either, but those calling contact with your pocketbook. Do you cheerfully meet them? And to top the climax, here is a letter in the mail from the Alumni Association wanting you to pay your dues—Ye Gods! Contact is made, but does the magneto respond? Perhaps it needs a little injection of the Aggie Spirit. Try to make it, Alumnus. Let's go. "CONTACT!"

The Mississippi A. & M. College Alumni Association

A. & M. College, Mississippi

Officers, 1930-1931

L. I. JONES, *President*
J. D. HOWERTON, *Vice-President*
J. A. ELLARD, *Vice-President*
WIRT CARPENTER, *Treasurer*
GUY NASON, *Secretary*

Executive Committee

T. M. PATTERSON
WALTER PAGE
O. G. KELLY
MOSE WINKLER

Pollock Dry Goods Co.

Incorporated

IMPORTERS, EXPORTERS, DISTRIBUTORS

MOBILE, ALABAMA

YOU COLLEGE MEN!

Immediately After the Dance, Take Your Date and Friends to Get a

Coca-Cola *There's Nothing So Refreshing*

Drink Coca-Cola *in Bottles*

Starkville Coca-Cola Bottling Company

REED & LEWIS

Fancy Groceries

Phones 250, 272, 495

STARKVILLE, MISSISSIPPI

Clarence Saunders

Sole Owner of My Name

Western Meats, Fancy Groceries

STARKVILLE, MISSISSIPPI

Starkville Lumber & Coal Co.

J. B. VAN LANDINGHAM, *Manager*

Everything to Build Anything
Montevallo Coal

QUALITY *SERVICE*

Phone 245

J. F. McIlwain & Bro.

College Boys' Headquarters on Lafayette Street

Two Largest Lines of Tailoring in the World at Your Service

Lafayette Street

STARKVILLE, MISSISSIPPI

The Mississippi Agricultural and Mechanical College

Mississippi's Greatest Educational Institution

Offers to the Young Man of Ability and Earnest Purpose a Thorough Training at a Small Cost

The Chief Advantages Offered Are:

A healthy location within reach of every part of the State.
A large faculty of experienced teachers.
A democratic atmosphere and simple scale of living.
A wholesome interest in athletics and other student activities.
Training in oratory and debates in class room and literary societies.
A library of 50,000 volumes.
Y. M. C. A., a social center for students and home for Sunday School and Church service.
Liberal course leading to the Bachelor of Science degree in all branches of Agriculture, Engineering, Science, and Business.
The South's finest college cafeteria, where good meals are served at a reasonable cost.
New dormitory facilities, new power plant, new Agricultural building, new Experiment Station building.
Distinguished college rating with War Department.
Thorough courses of instruction offered in the R. O. T. C. in the branches of Infantry and Coast Artillery.

Session of 1931-1932 Begins
September 11, 1931

For Catalogue Write to

A. & M. COLLEGE, Mississippi

Hugh Critz
President

A. B. Butts
Vice-President

L. G. North
Business Manager and Sect'y

FOR MORE THAN FORTY YEARS

We Have Been Giving Our Public Loyal Service

Surplus and Undivided Profits Almost Twice the Amount of Capital Stock

PEOPLES SAVINGS BANK

"On the Roll of Honor"

STARKVILLE, MISSISSIPPI

ALEX LOEB, Inc.

Post Office Box 644 MERIDIAN, MISSISSIPPI 'Phone 1170

CLOTHING FOR EVERY OCCASION
ATHLETIC GOODS FOR EVERY SPORT

Distributors

P. GOLDSMITH & SONS A. G. SPALDING & BROS. WILSON WESTERN

COMPLIMENTS

OF

McKesson-Bedsole-Colvin-O'Dell

Incorporated

BIRMINGHAM, ALABAMA

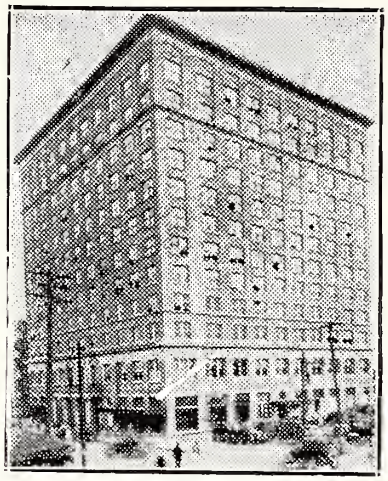

EDWARDS HOTEL

"Mississippi's Best"

400 Rooms—400 Baths

5—DINING ROOMS—5

JACKSON HEADQUARTERS FOR SCHOOLS AND COLLEGES

Free Parking Lot for Guests

EDWARDS HOTEL

JOHN L. WARE, *Manager* JACKSON, MISSISSIPPI

Carries Its Own Sting-Killer and Smart-Reliever in Its Lather

SHAVING CREAM, LATHER-AND-LOTION, TWO-IN-ONE

Antiseptic—Cooling—Soothing

Has Revolutionized Shaving, Minimized Skin Eruptions from Infected Razors and Brought the Greatest Shaving Comfort and Satisfaction to Mankind.

Your Face Will Appreciate the Creme-de-Menthe Coolness of a Shave With This Cream

If Your Dealer Does Not or Will Not Supply You, Write Us Direct for Sample

The *La Valliere* Company

Manufacturers

NEW ORLEANS, LA., U. S. A.

WHEN IN WEST POINT

VISIT

Giglio Pool Hall and Lunch Room

Barbecue Sandwiches Our Specialty

WEST POINT, MISSISSIPPI

The College Store

A Service Station

FOR

The Student

R. L. LONG, *Manager*

Established 1852

Columbus Fire Insurance Company

COLUMBUS, MISS.

JOHN A. LLOYD, *President and Manager*

The Second Oldest Stock Fire Insurance Company in the South
Seventy-nine Years of Honorable Existence
Constantly Increasing in Strength and Business
A Dependable Company for Dependable Agents
And is
Represented in Your Town By Some Leading Agent There

THE
YOUNG & VANN SUPPLY COMPANY

BIRMINGHAM, ALA.

Y&V SERVICE

Industrial Supplies
Heavy Hardware

Specializing in Machinery, Equipment and Supplies for Mills, Mines, Furnaces, Contractors, Textile and Industrial Plants of All Kinds.

PETTIBONE MILITARY AND BAND UNIFORMS

ARE MADE TO INDIVIDUAL MEASURE

Every Garment Guaranteed to Fit

Caps and Gowns for Faculty and Students Made to Your Order, or From Our Large Rental Stock.

Send for Separate Catalogs for Band, Paraphernalia and Costumes for College Fraternities

THE PETTIBONE BROS. MFG. CO.

CINCINNATI, OHIO

FRATERNITY, COLLEGE AND CLASS JEWELRY

Commencement Announcements and Invitations

OFFICIAL CLASS JEWELERS

FOR

MISSISSIPPI A. & M. COLLEGE

SOLE OFFICIAL JEWELER FOR THE
ALUMNI ASSOCIATION AND ONLY AUTHORIZED
MAKER OF THE OFFICIAL DEGREE RING

L. G. BALFOUR CO.

Manufacturing Jewelers and Stationers

ATTLEBORO, MASS.

Represented By

MR. EUGENE G. FITZGERALD

108½ NORTH TWENTY-SECOND STREET BIRMINGHAM, ALABAMA

Starkville Auto Co.

Ford

PRODUCTS

W. Y. LUCAS, *Owner*

Phone 123

Compliments of the

REX THEATRE

STARKVILLE

VITAPHONE AND MOVIETONE PICTURES

"In Business for Your Pleasure"

Owned By Two Alumni

R. J. Goodman, '06 A. L. Goodman, '08

R. K. & F. L. WIER

Drugs, Books, Stationery, Mazda Lamps, Kodaks, Films, Smokes Toilet Goods

STARKVILLE, MISSISSIPPI

BELL CAFE

"A. & M. Headquarters While in Columbus"

Best in Town

COLUMBUS, MISSISSIPPI

COMPLIMENTS

of the

College Laundry

Regal Billiard Hall

COLUMBUS, MISSISSIPPI

TYPEWRITERS

Sales and Service

OFFICE FURNITURE, FIXTURES AND SUPPLIES

Call Columbus 272

428 MAIN STREET COLUMBUS, MISS.

L. B. DIVELBISS

COFFEE ROOM BARBER SHOP

Baltic Billiard Hall

Carom and Pocket Billiards
Cigars and Tobacco
Soft Drinks

COLUMBUS, MISSISSIPPI

LOUIS SHULL W. W. LANDRUM

Uncle Lon Bids Welcome
to All

EYE OPENER COFFEE AND
SANDWICHES

CIGARS AND CIGARETTES A
SPECIALTY

A. & M. Soda Fount

Best Quality Crackers
and Cakes

VORIES BAKING COMPANY

NEW ORLEANS, LOUISIANA

COMPLIMENTS

OF

Morning Joy and French Market Coffee

When
Better Clothes Are Made
Schwartz
Will Make
Them

SCHWARTZ CLOTHING
IS MADE TO SHOW
INDIVIDUALITY

Schwartz Quality Clothes

Schwartz Tailoring Company

CINCINNATI, OHIO

Believe It or Not, They're Waiting for a Street Car.

BOLTON'S STUDIO

Equipped with many years of practical experience and endowed with a sincere desire to make the REVEILLE the medium of expression for a photographic artistry that cannot be surpassed, we have given our best efforts in order that this volume could but portray the College and its students at their best.

We share with the staff their enthusiasm for the completed book. Primarily the brain child of the staff, we feel that this volume of the REVEILLE will in no small measure merit its praise because of our careful attention to detail and our deep thought of the requirements of such a work.

119 MADISON AVENUE
MEMPHIS, TENNESSEE

Official Photographers
FOR

1931 REVEILLE

Commercial Photography Portraits

Nothing Missing But the Voice

Annual Photography a Specialty

THIS BOOK PRINTED BY.....

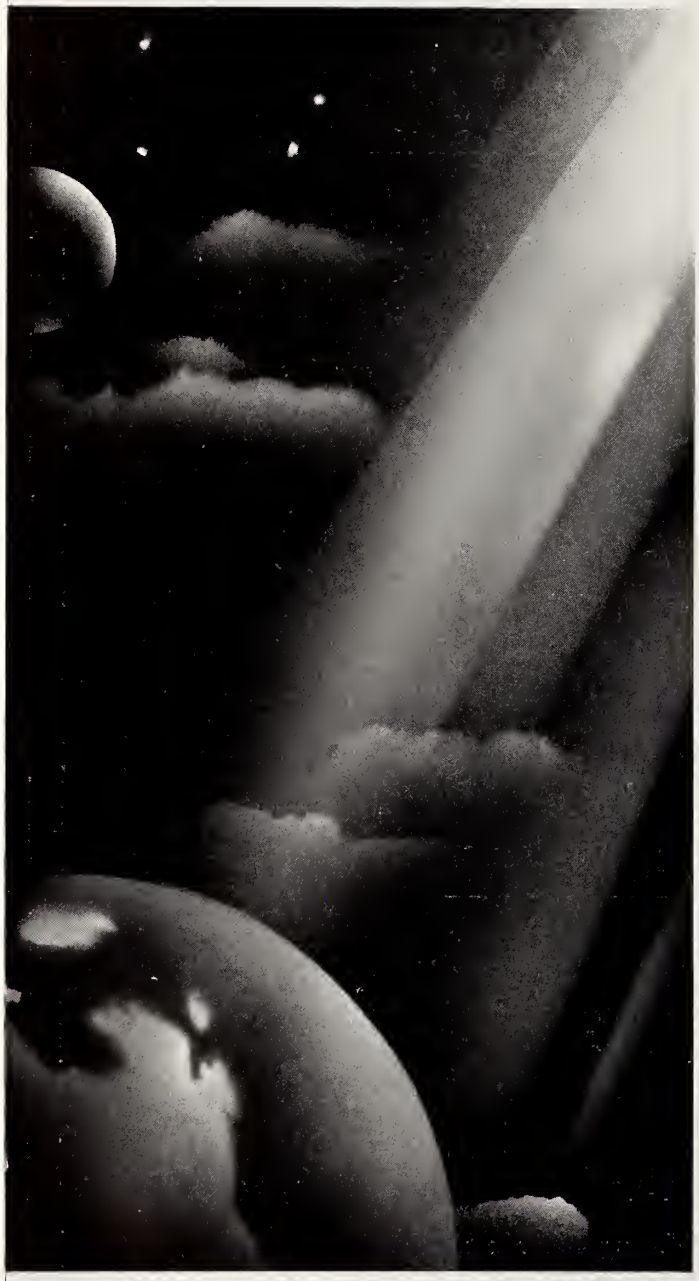

THE WORLD'S LARGEST PUBLISHERS OF COLLEGE ANNUALS

BENSON PRINTING CO.
NASHVILLE
TENN

COLLEGE ANNUAL HEADQUARTERS

Highest Quality Workmanship Superior Extensive Service

bright pages . . . .

. . . . that reflect those happy, carefree days has been our goal . . . .

COLLEGE ANNUAL DIVISION

ALABAMA ENGRAVING COMPANY BIRMINGHAM

"IN THE HEART OF THE SOUTH"